Bass guitar

You've Made Me So Very Happy

arr. by Bob Reed

♩ = 96

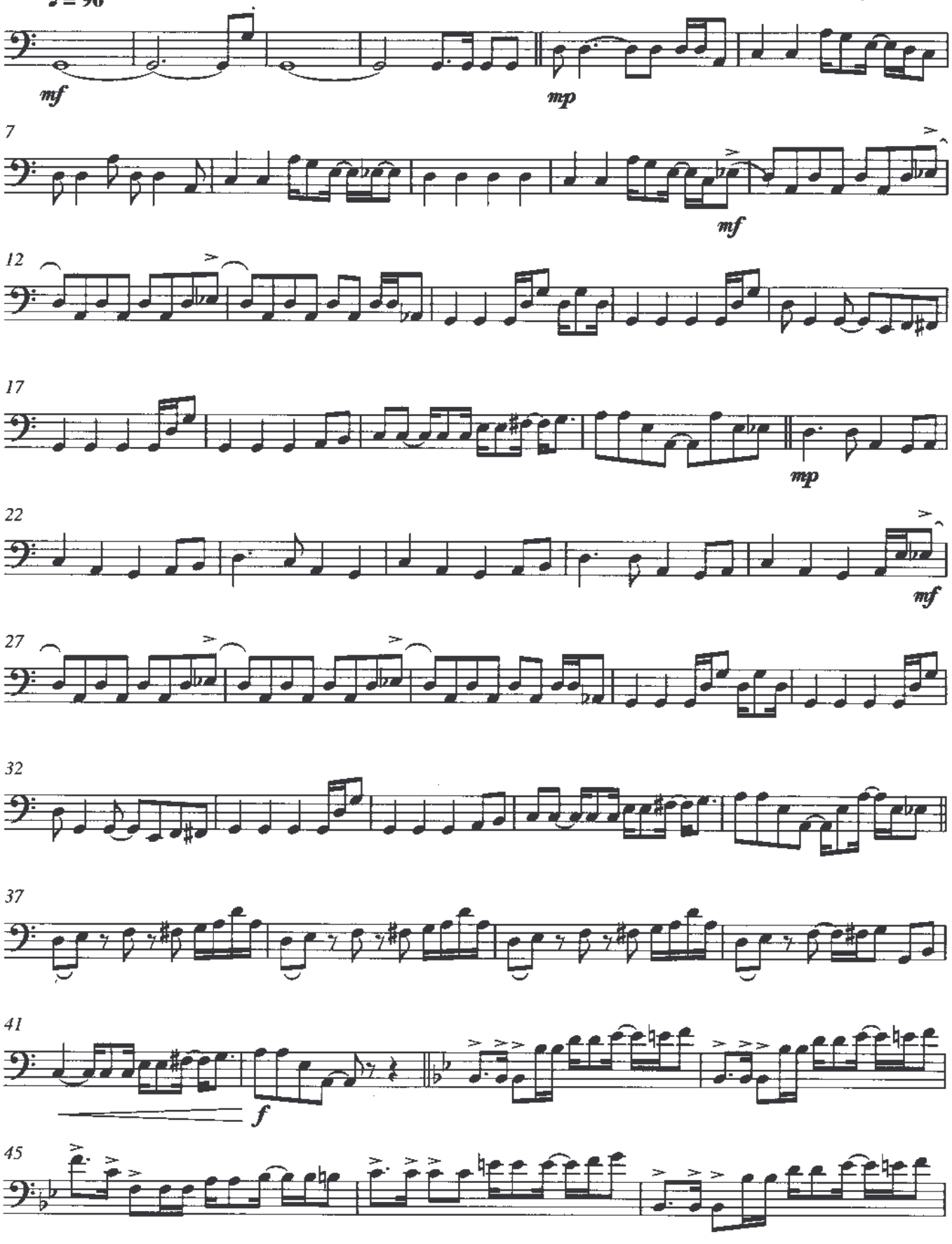

Bass guitar

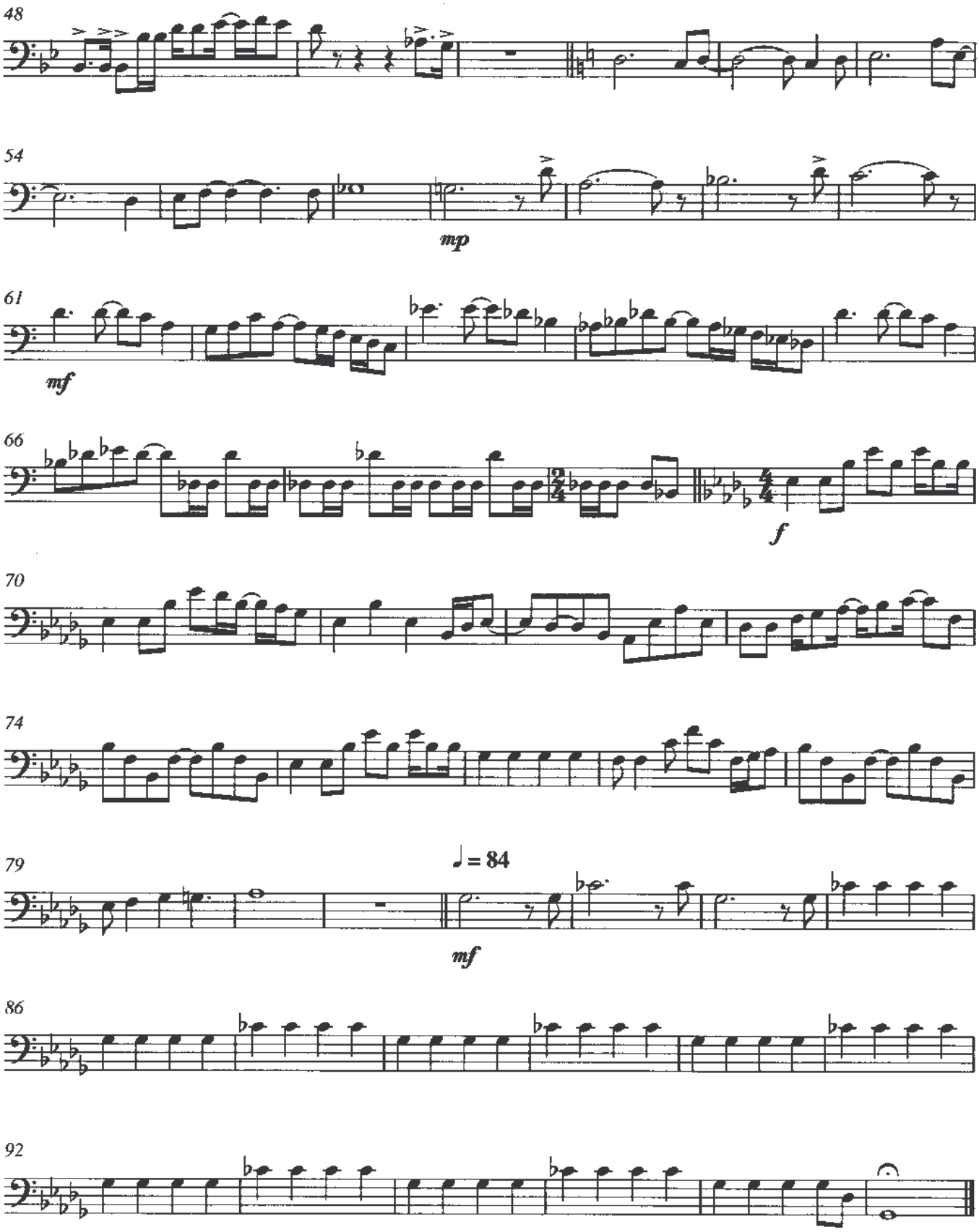

Bass Trombone

You've Made Me So Very Happy

arr. by Bob Reed

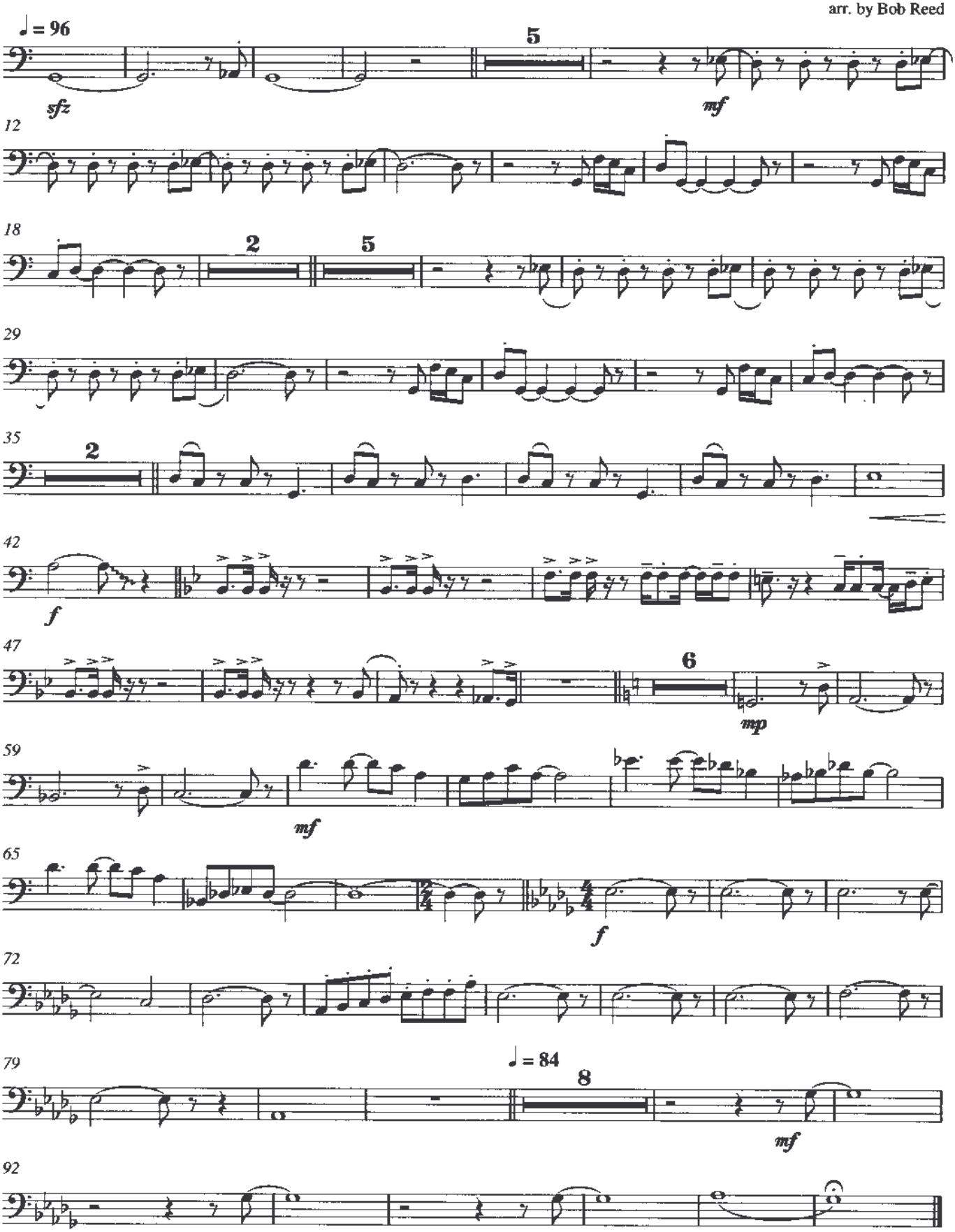

218 You've Made Me So Very Happy

Key of C / Db

Intro Four Bars of G (Bass, Sax & Guitar Lead & Horns)

Verse 1

Dm7 Cmaj7
I've lost at love before
Dm7 Cmaj7
got mad and closed the door
Dm7 Cmaj7 Ebm7
but you said try, just once more
Dm7 Dm7 Dm7 Dm7 Ebm7
I chose you for the one
Dm7 Dm7 Dm7 Dm7 Ebm7
now I'm havin' so much fun
Dm7 Dm7 Dm7 Dm7 Ebm7
you treated me so kind
Dm7/G
I'm about to lose my mind
Gsus4 Gsus4
You made me so very happy
Gsus4
I'm so glad you
Gsus4 G7 Cmaj7 A7
came into my life

Verse 2

Dm7 G7 Cmaj7
The others were untrue
Dm7 G7 Cmaj7
but when it came to lovin' you
Dm7 G7 Cmaj7 Ebm7
I'd spend my whole life with you
Dm7 Dm7 Dm7 Dm7 Ebm7
'cause you came and you took control
Dm7 Dm7 Dm7 Dm7 Ebm7
you touched my very soul
Dm7 Dm7 Dm7 Dm7 Ebm7
you always showed me that
Dm7/G
lovin' you is where it's at
Gsus4 Gsus4
You made me so very happy
Gsus4
I'm so glad you
Gsus4 G7 Cmaj7 A7
came into my life

Horn Interlude

Dm7 Gsus4
Dm7 Gsus4 Thank you Baby
Dm7 Gsus4
Dm7 G7 Cmaj7 A7
Yeah Yeahhhhhh

	Bb (3x) followed by bass / guitar lick
Bridge	I love you so much you see
	Bb (3x) followed by bass / guitar lick
	You're even in my dreams
	F (3x) followed by bass / guitar lick
	I can hear you
	C (3x) followed by bass / gtr lick
	Baby I can hear you calling me
	Bb (3x) followed by bass / guitar lick
	I'm so in love with you
	Bb (3x) followed by bass / guitar lick
	all I ever want to do is
	Ebm7 Dm7 stop
	thank you baby
	Ebm7 Dm7 stop
	thank you baby
Transition	Dm9 for 2 bars
	Em9 for 2 bars
	Fmaj7 F#dim7
	G A Bb C
	Dm7 for 2 bars
	Ebm7 for 2 bars
	Dm7 Db Gb Db Gb Db Gb Db (extra 2 beats)
	Ebm7 Ebm7
Verse 3	You made me so very happy
	Ebm7 Ab9 Dbmaj7 Bb7
	I'm so glad you came into my life (wait for horns)
	Ebm7 B9
	you made me so very happy
	Fm7 Bb7
	you made me so so very happy baby
	Ebm7 Ab7(b5) hold then pause
	I'm so glad you came
	NC Gb9 Cbmaj7
	into my life
Ending Vamp	Gb9 Cbmaj7 (six times) then 2 bars of Gb9
sax plays organ licks	
spoken over vamp	Ev'ry day of my life
	I wanna thank you
	You made me so very happy
	Oh, I wanna spend my life thanking you
	thank you baby
	thank you baby

You've Made Me So Very Happy

2nd Alto Saxophone

arr. by Bob Reed

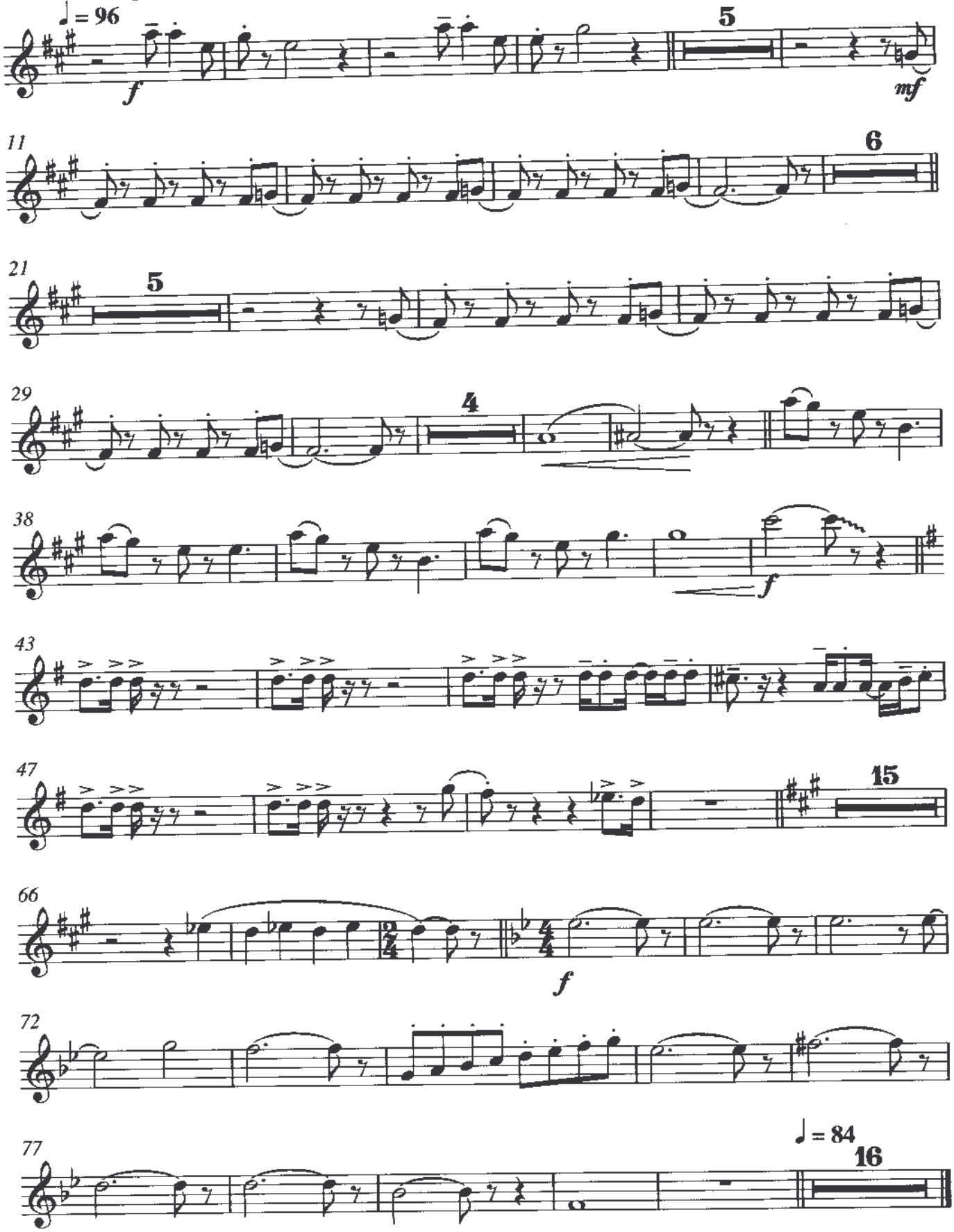

You've Made Me So Very Happy

1st Alto Saxophone

arr. by Bob Reed

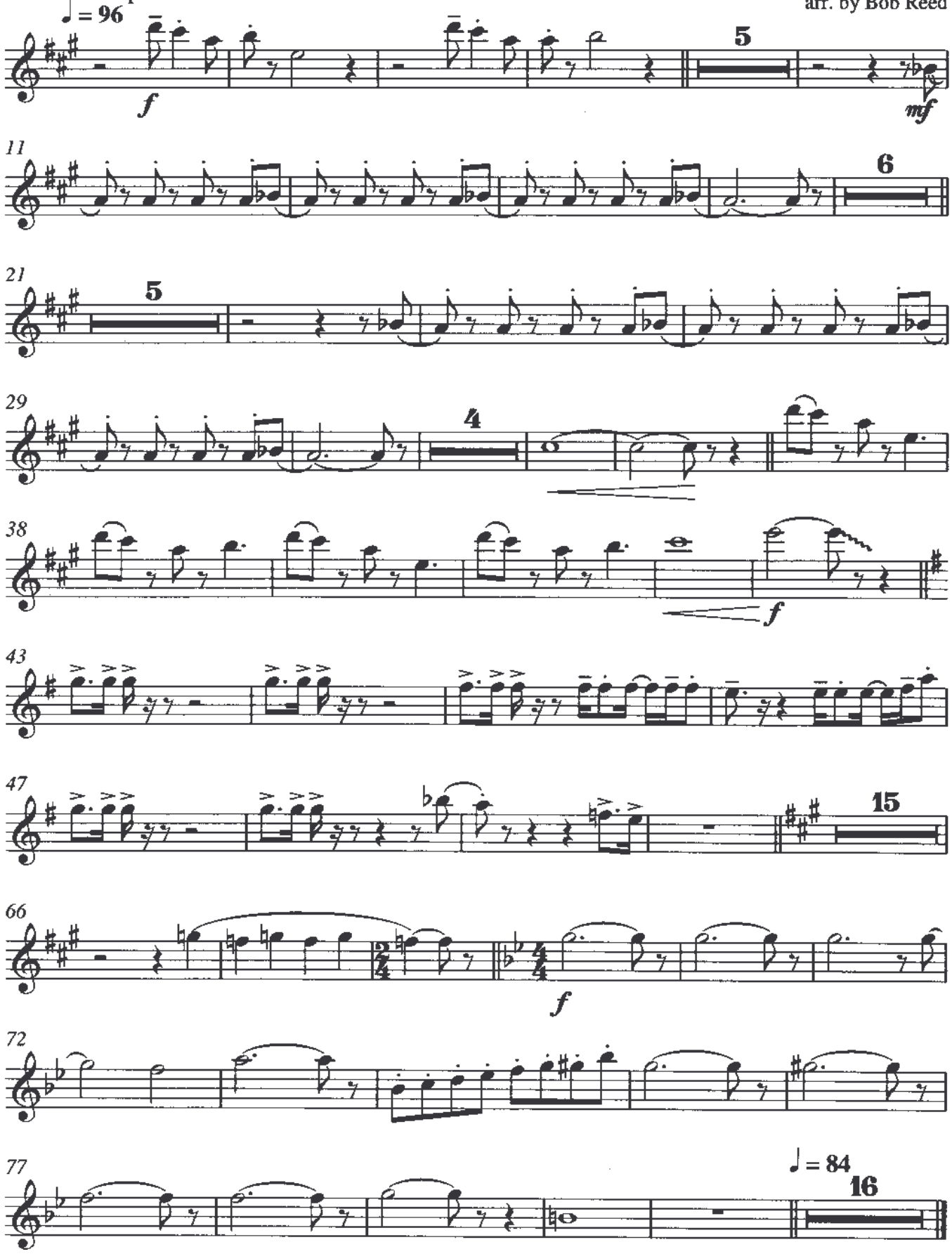

You've Made Me So Very Happy

Baritone Saxophone

arr. by Bob Reed

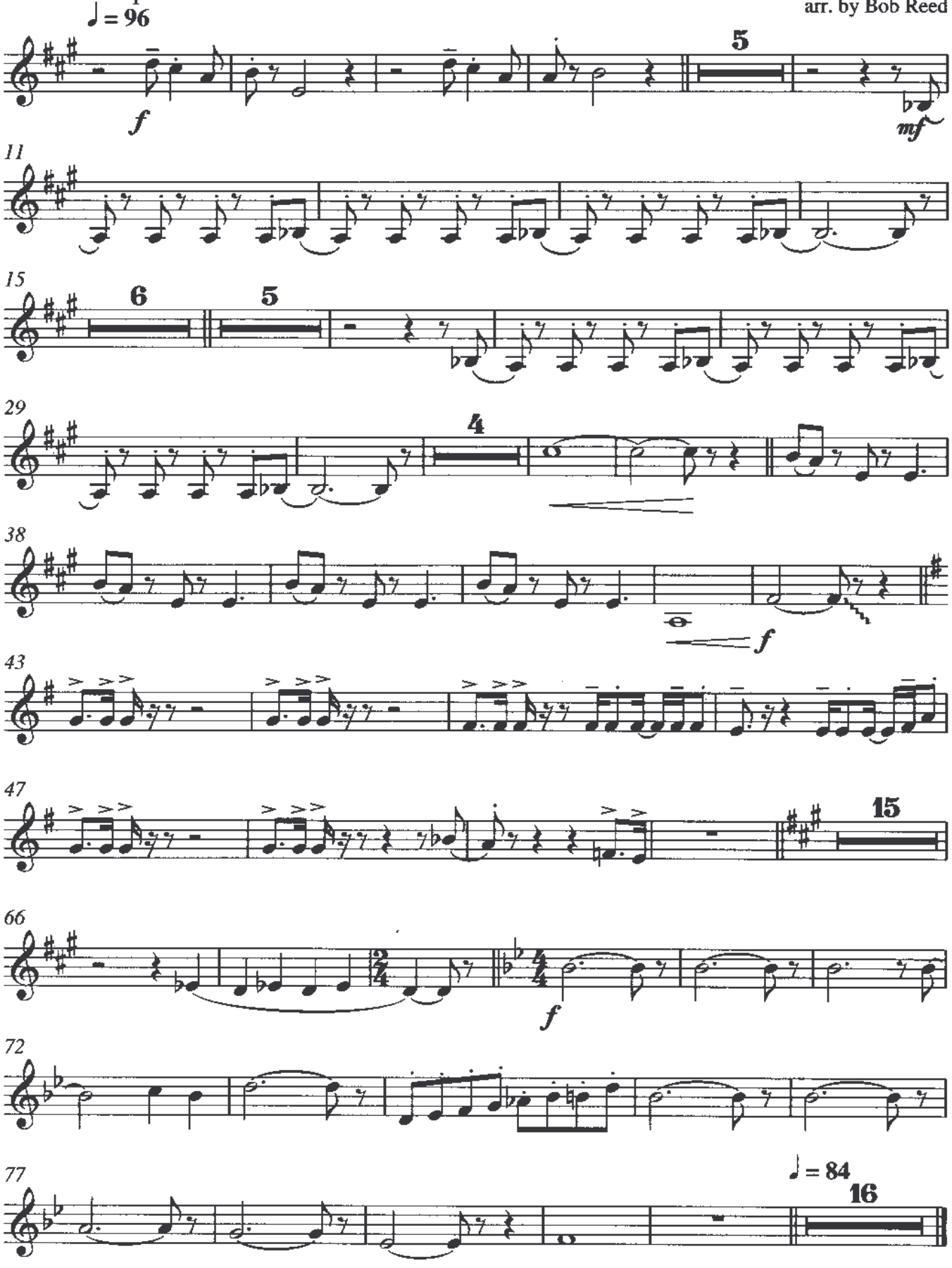

4th Trumpet in B♭

You've Made Me So Very Happy

arr. by Bob Reed

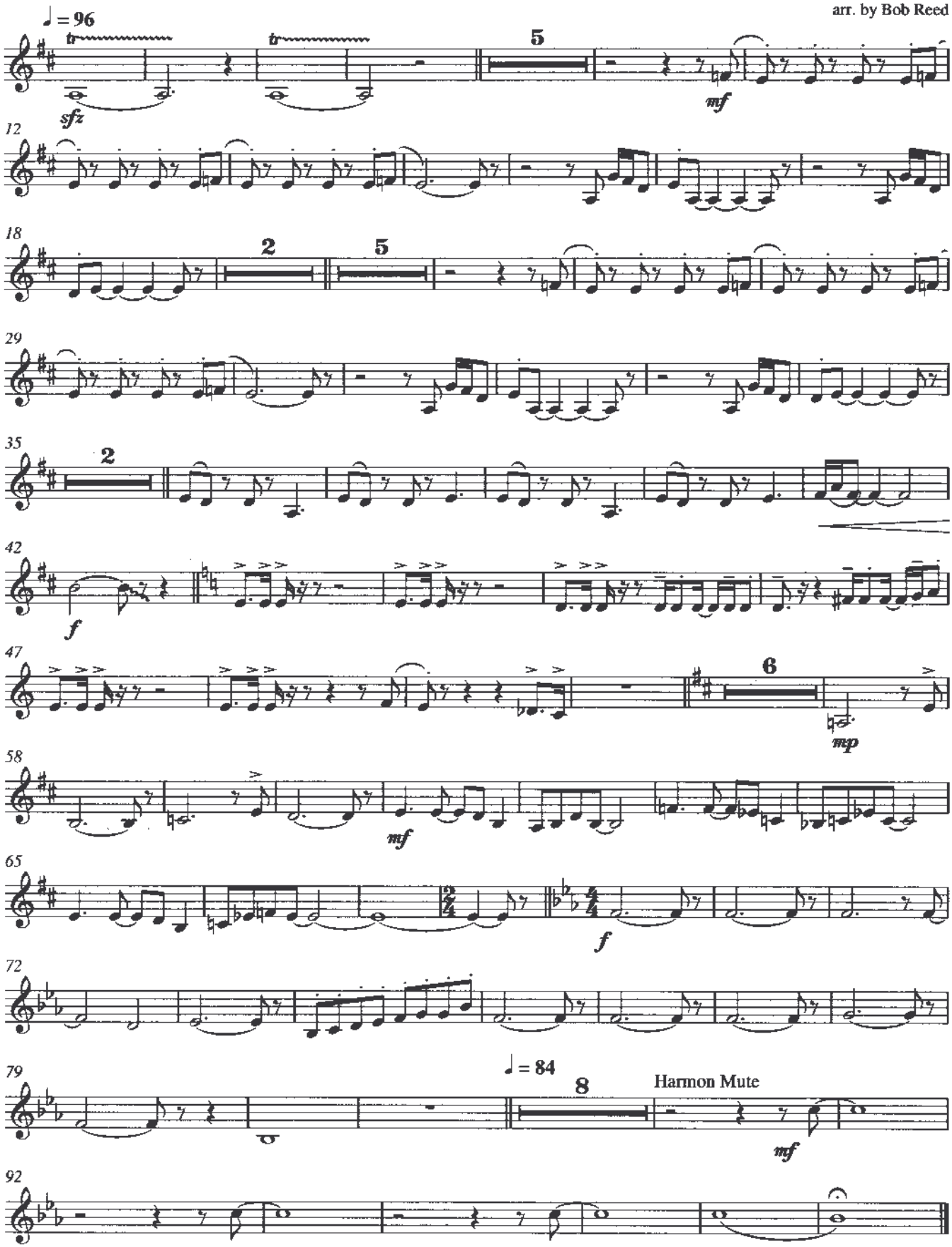

3rd Trumpet in B♭

You've Made Me So Very Happy

arr. by Bob Reed

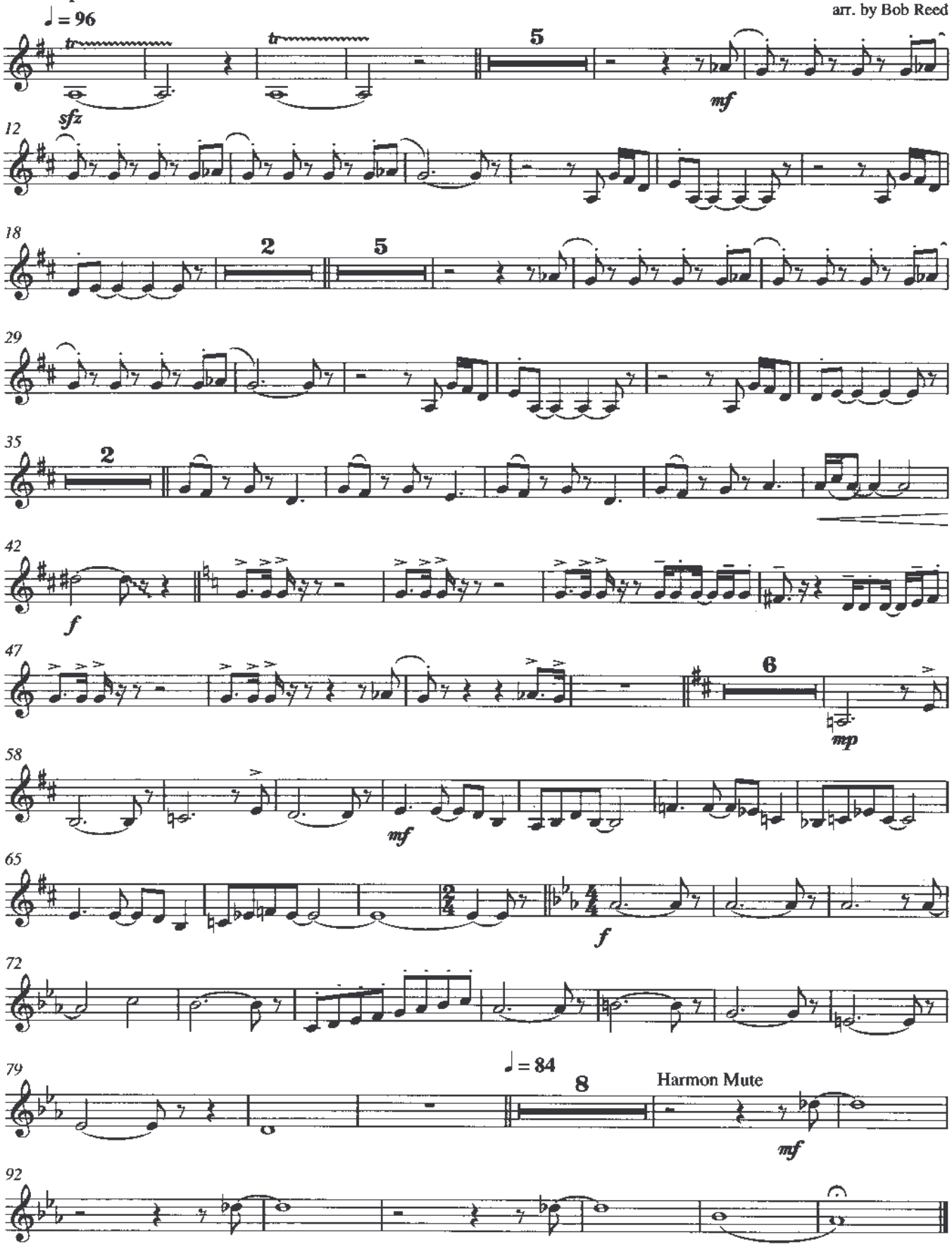

2nd Trumpet in B♭

You've Made Me So Very Happy

arr. by Bob Reed

♩ = 96

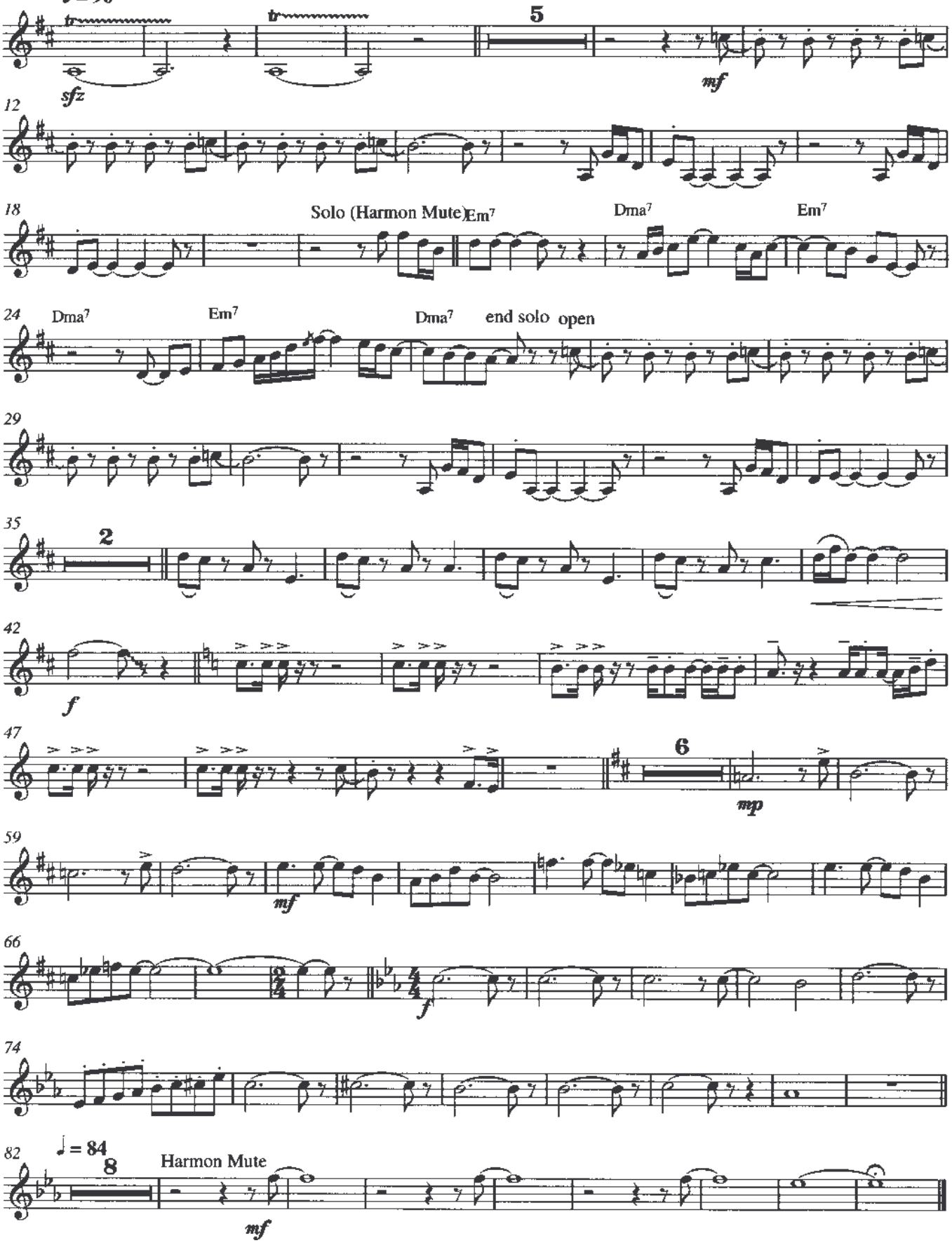

1st Trumpet in B♭

You've Made Me So Very Happy

arr. by Bob Reed

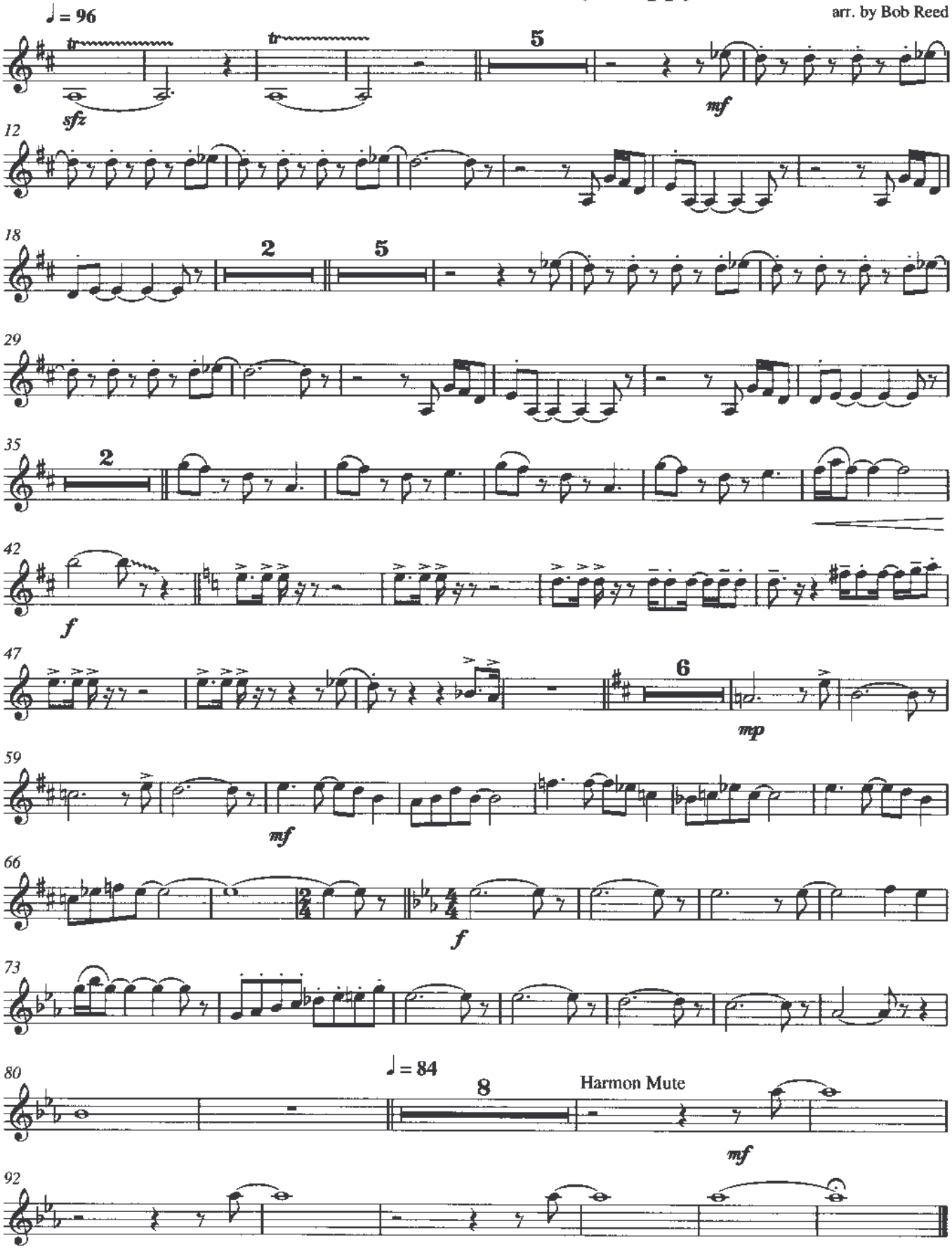

You've Made Me So Very Happy

2nd Tenor Saxophone

arr. by Bob Reed

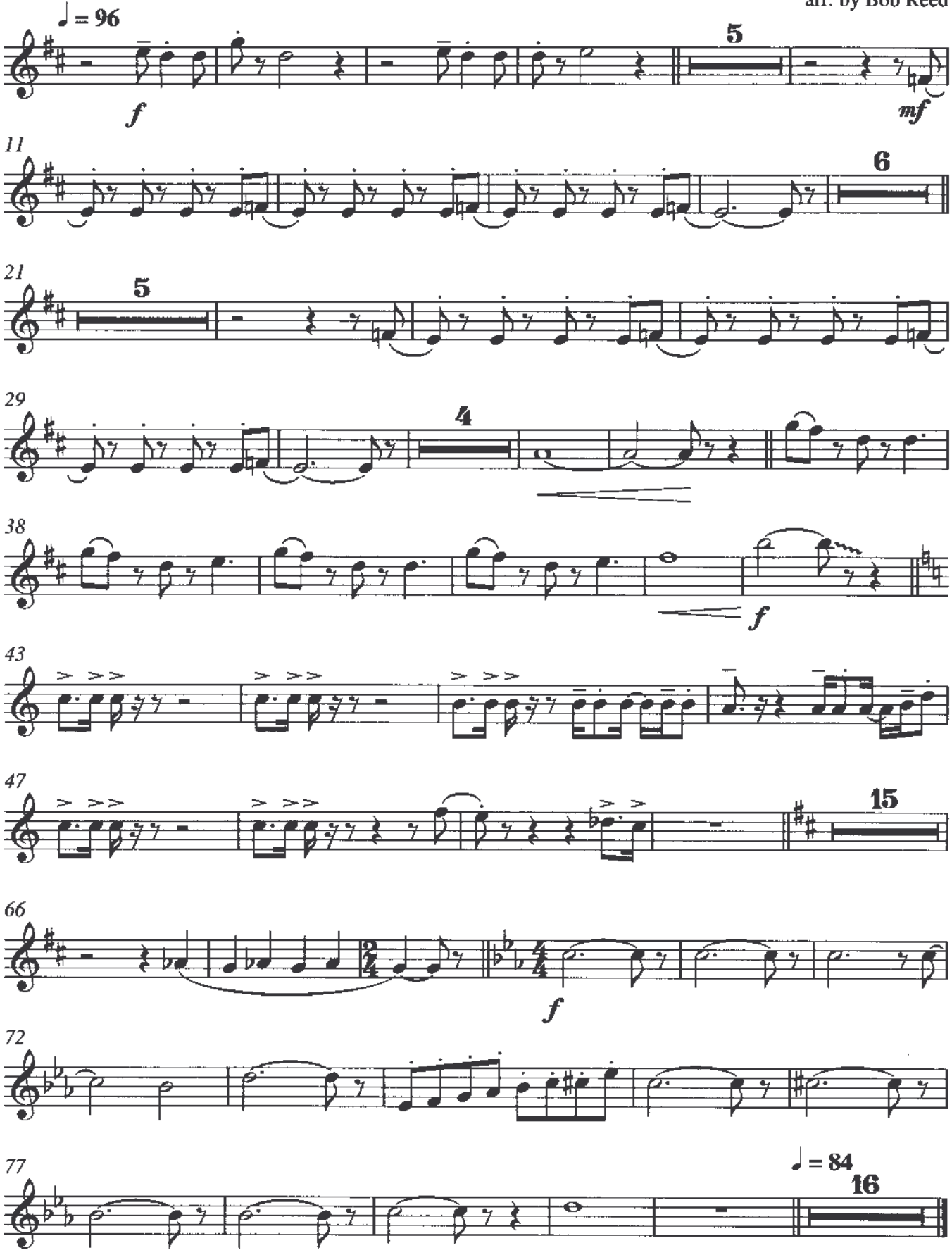

1st Tenor Saxophone

You've Made Me So Very Happy

arr. by Bob Reed

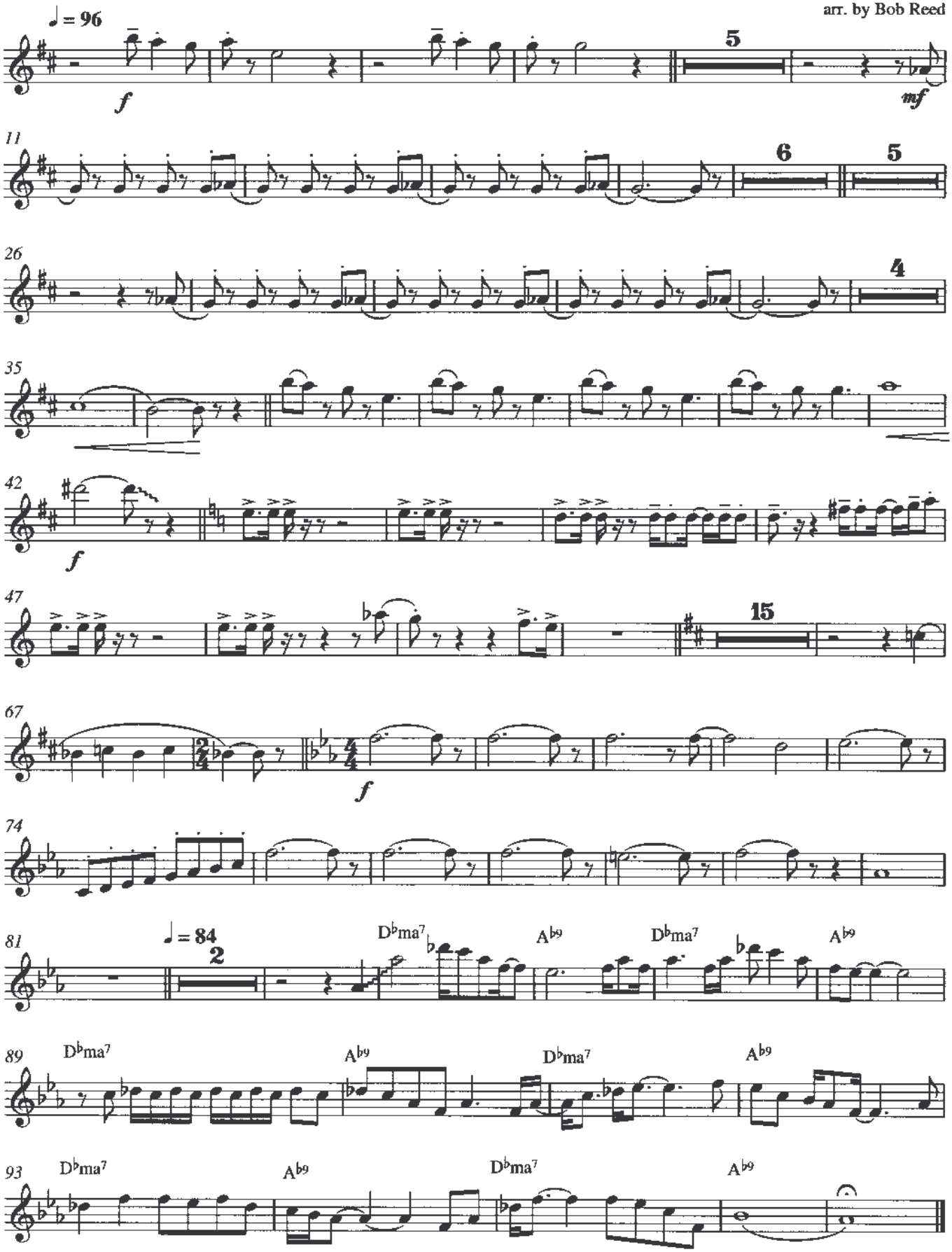

You've Made Me So Very Happy

arr. by Bob Reed

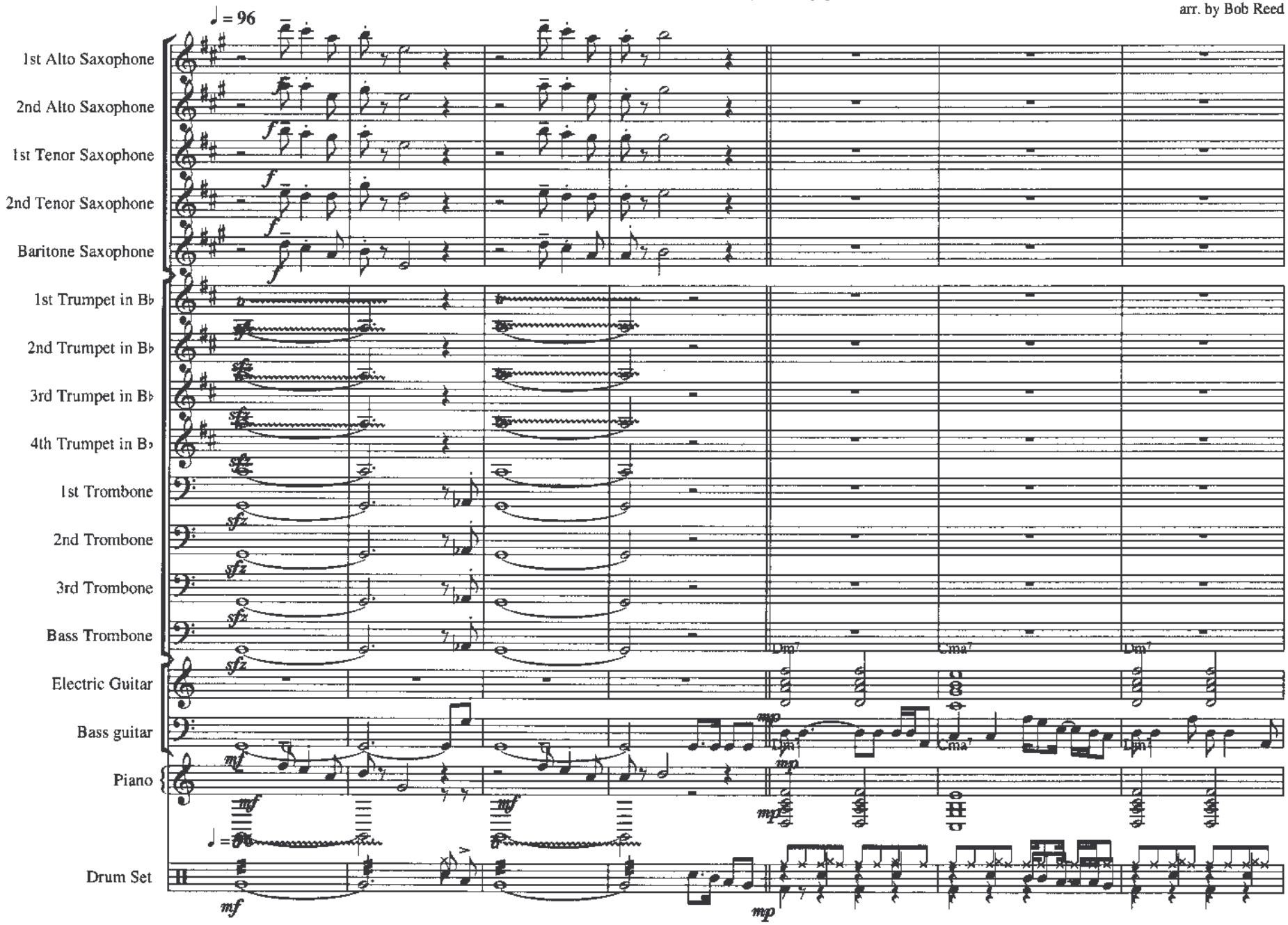

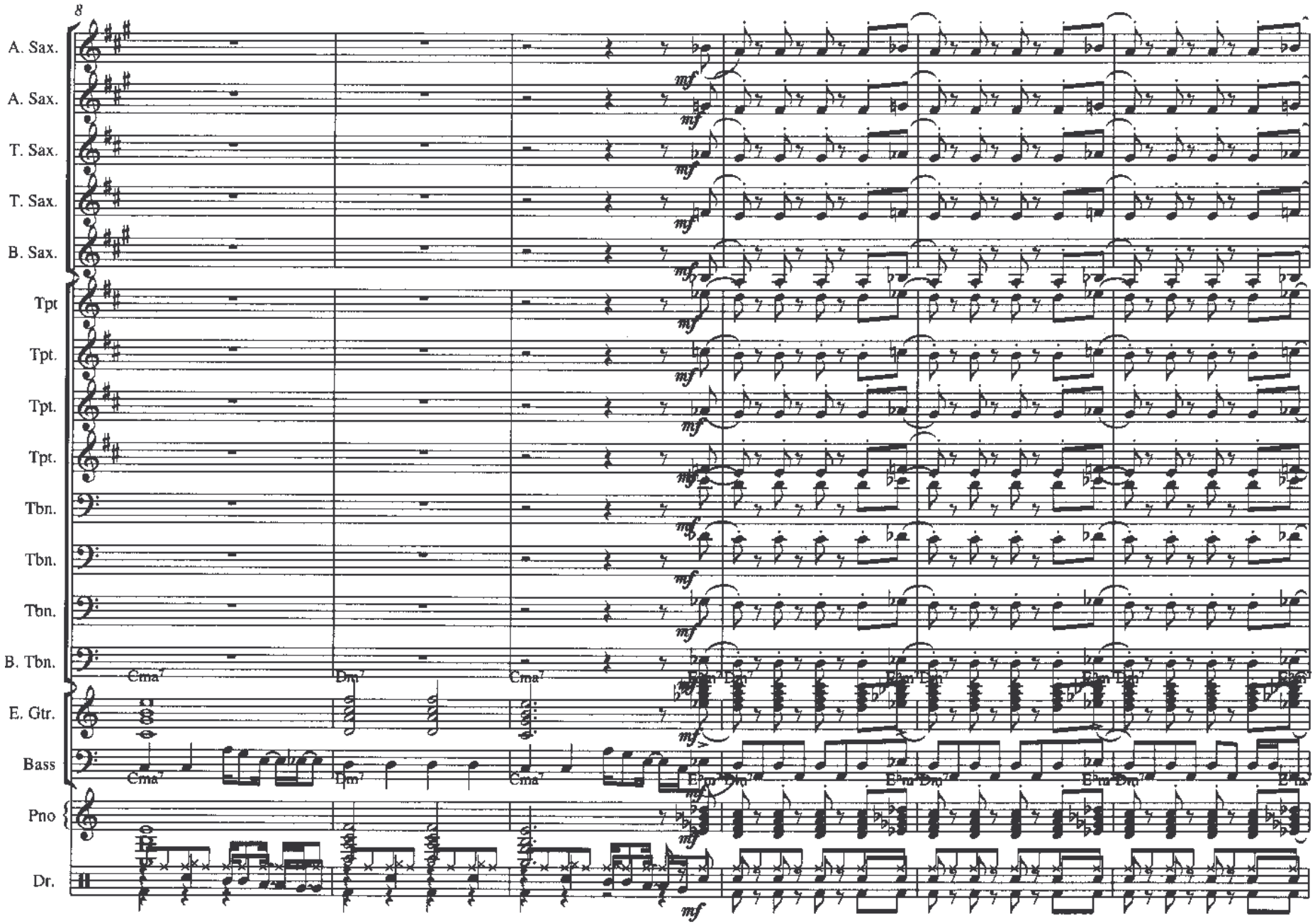
8
A. Sax.
A. Sax.
T. Sax.
T. Sax.
B. Sax.
Tpt
Tpt.
Tpt.
Tpt.
Tbn.
Tbn.
Tbn.
B. Tbn.
E. Gtr.
Bass
Pno
Dr.
mf
Cma7
Dm7
Cma7
Cma7
Dm7
Cma7
Dm7
Dm7
Dm7
Dm7

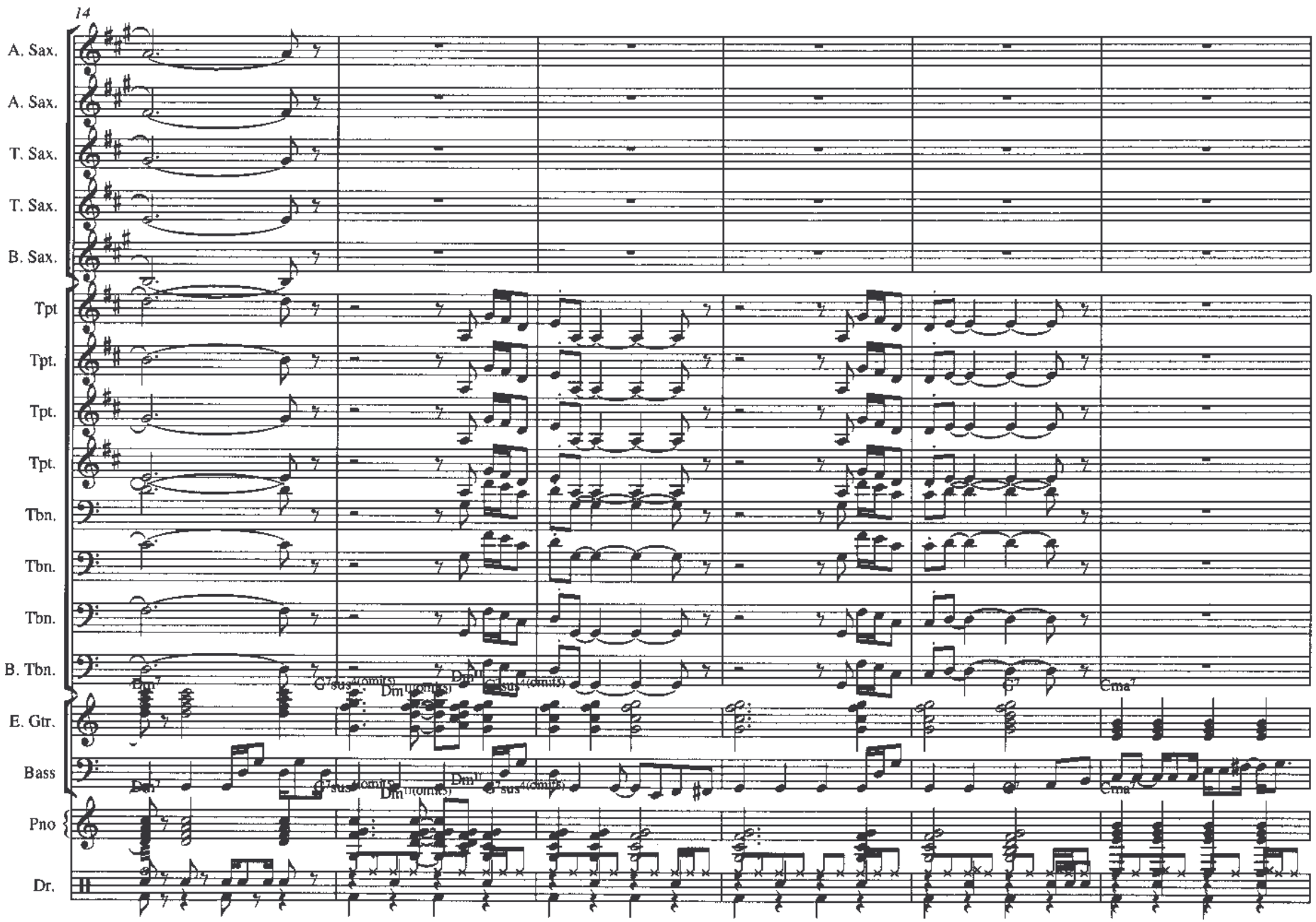
14
A. Sax.
A. Sax.
T. Sax.
T. Sax.
B. Sax.
Tpt
Tpt.
Tpt.
Tpt.
Tbn.
Tbn.
Tbn.
B. Tbn.
E. Gtr.
Bass
Pno
Dr.
Dm7
G7sus4(omit5)
Dm11(omit5)
Cmaj7

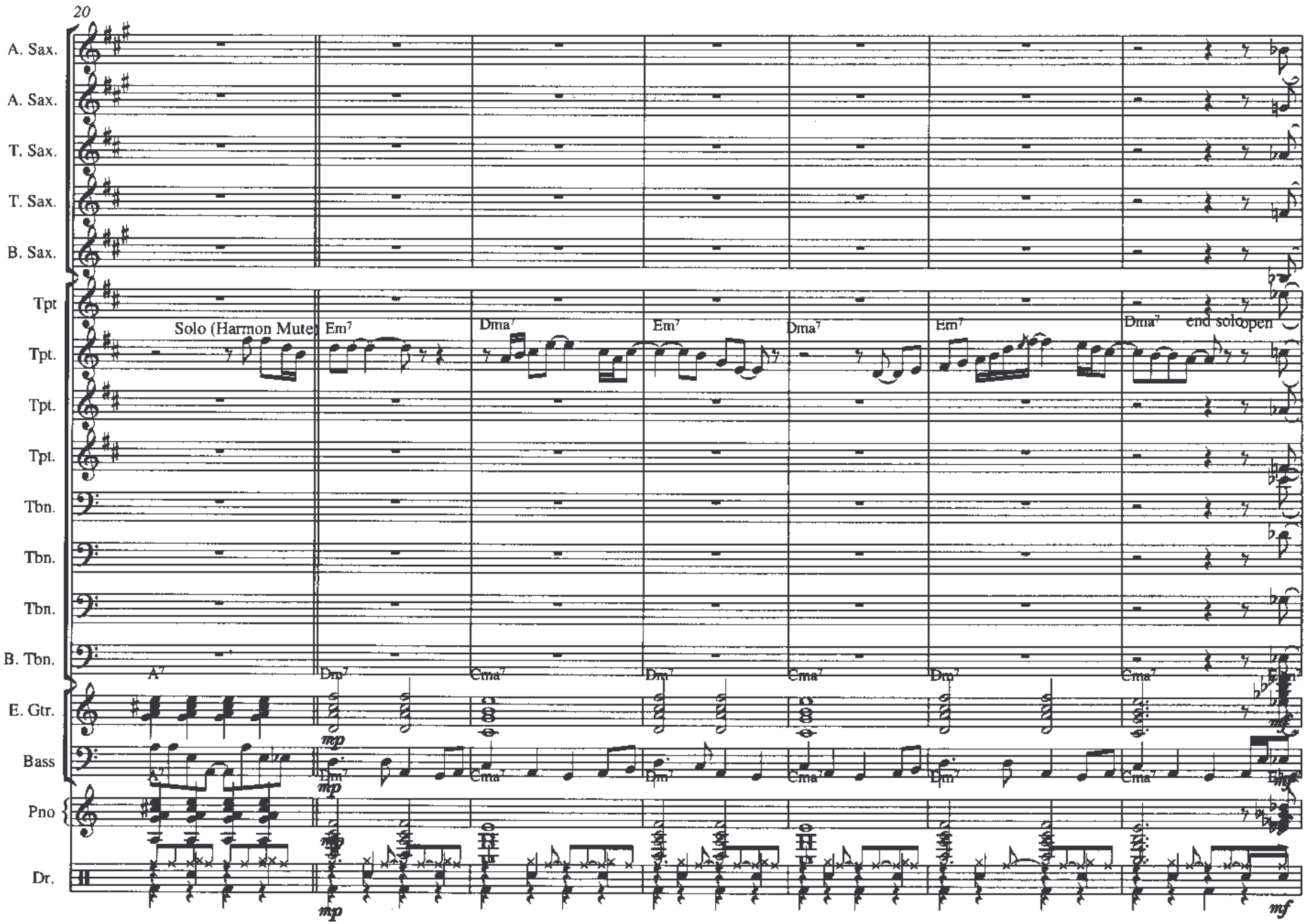
20
A. Sax.
A. Sax.
T. Sax.
T. Sax.
B. Sax.
Tpt
Tpt.
Tpt.
Tpt.
Tbn.
Tbn.
Tbn.
B. Tbn.
E. Gtr.
Bass
Pno
Dr.
Solo (Harmon Mute)
Em7
Dma7
Em7
Dma7
Em7
Dma7
end solo open
A7
Dm7
Cma7
Dm7
Cma7
Dm7
Cma7
mp
mf

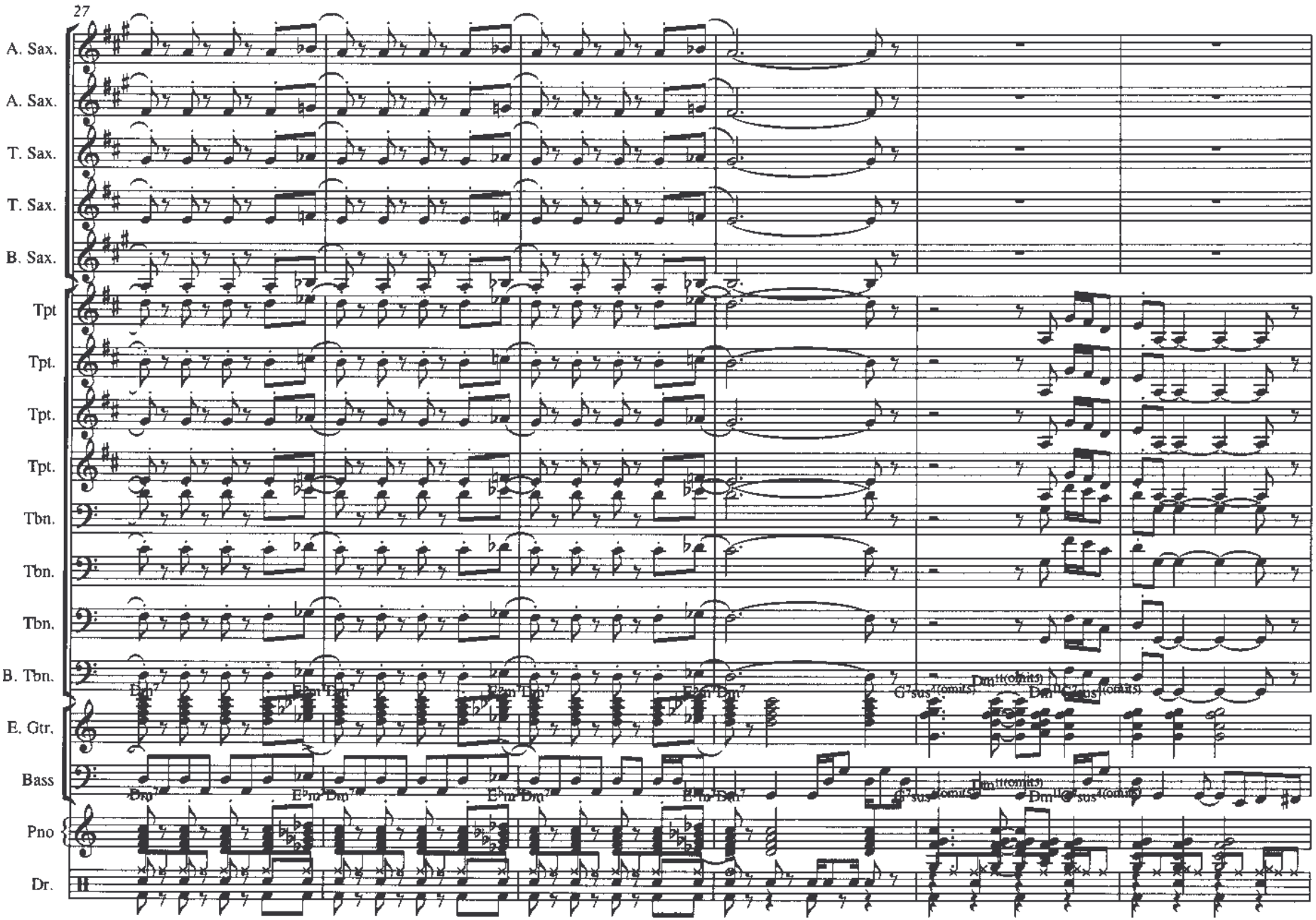
27
A. Sax.
A. Sax.
T. Sax.
T. Sax.
B. Sax.
Tpt
Tpt.
Tpt.
Tpt.
Tbn.
Tbn.
Tbn.
B. Tbn.
E. Gtr.
Bass
Pno
Dr.

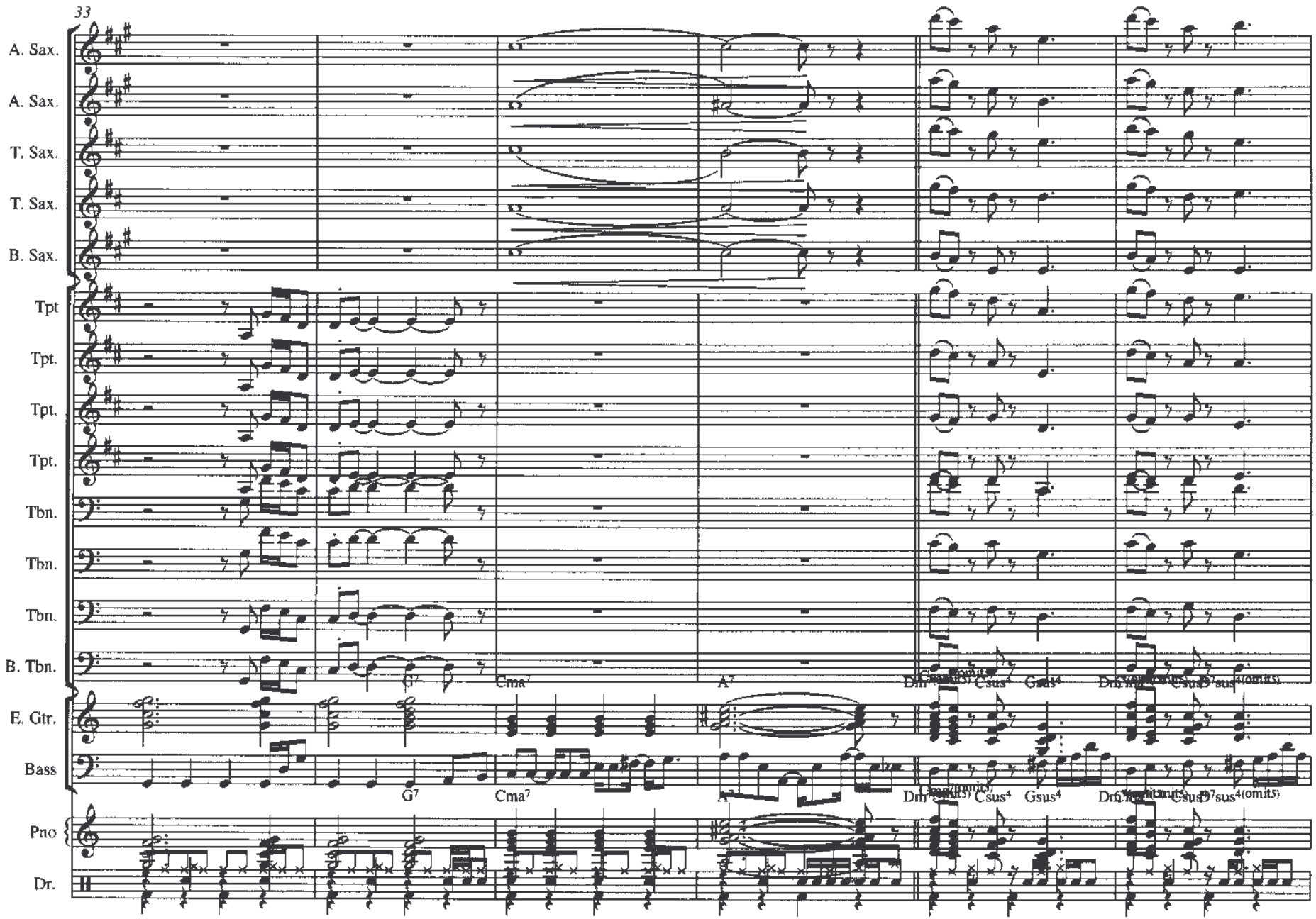
33
A. Sax.
A. Sax.
T. Sax.
T. Sax.
B. Sax.
Tpt
Tpt.
Tpt.
Tpt.
Tbn.
Tbn.
Tbn.
B. Tbn.
E. Gtr.
Bass
Pno
Dr.
G7
Cma7
A7
Dm7
Csus4
Gsus4
Dm7
Csus4
G7sus4(omit5)

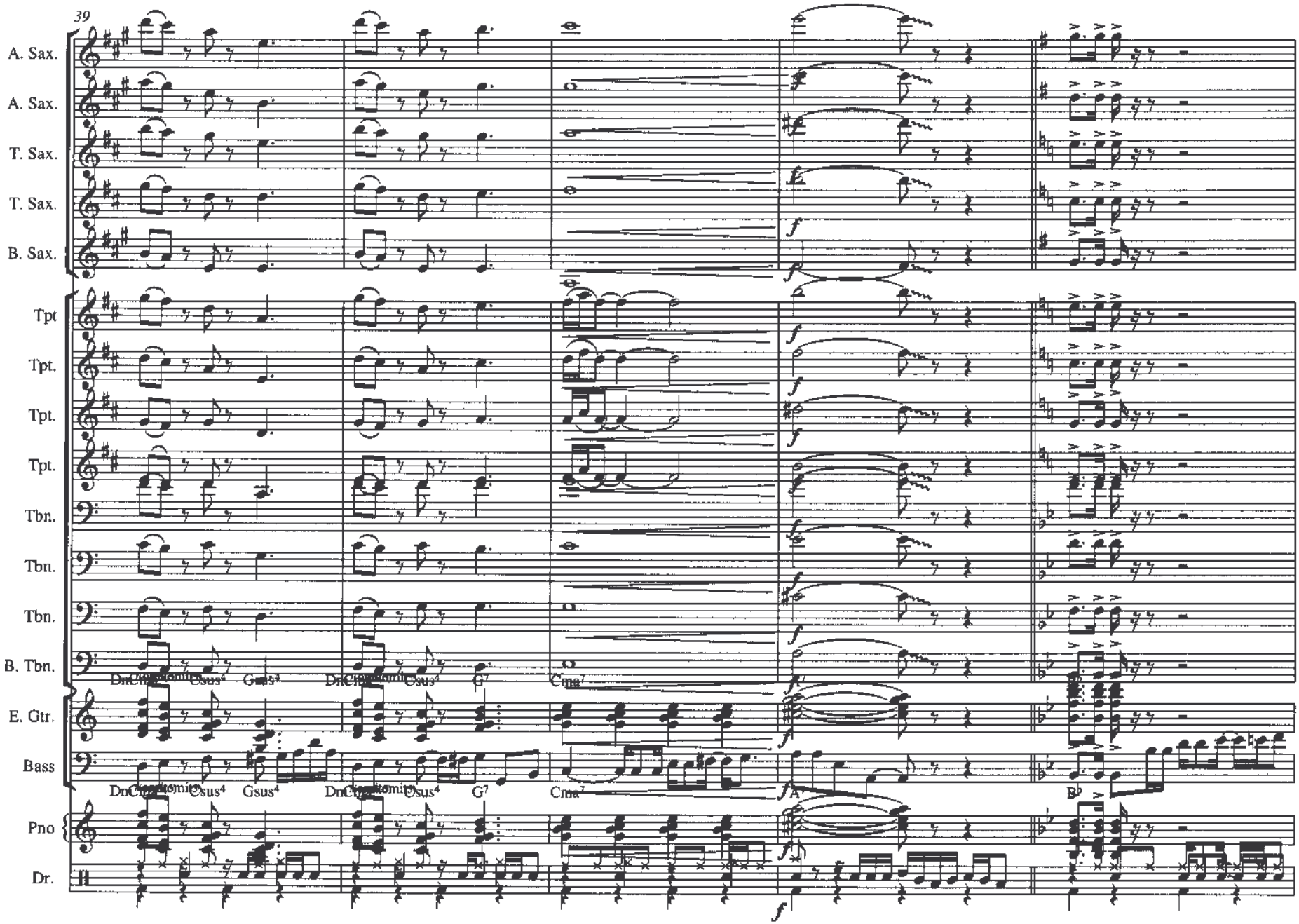
39
A. Sax.
A. Sax.
T. Sax.
T. Sax.
B. Sax.
Tpt
Tpt.
Tpt.
Tpt.
Tbn.
Tbn.
Tbn.
B. Tbn.
E. Gtr.
Bass
Pno
Dr.
Csus4
Gsus4
G7
Cma7
A
B♭

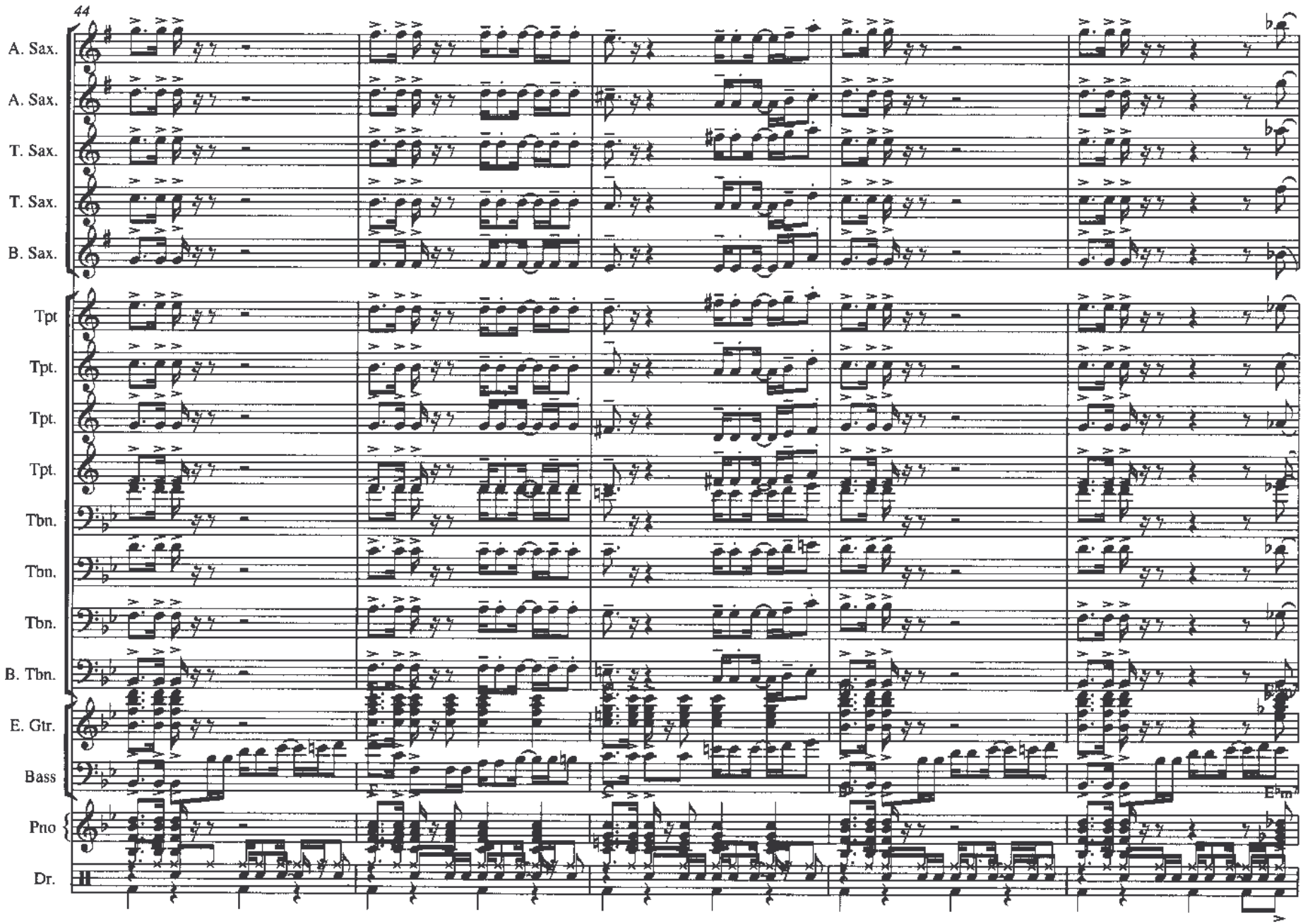
44
A. Sax.
A. Sax.
T. Sax.
T. Sax.
B. Sax.
Tpt
Tpt.
Tpt.
Tpt.
Tbn.
Tbn.
Tbn.
B. Tbn.
E. Gtr.
Bass
Pno
Dr.
E♭m

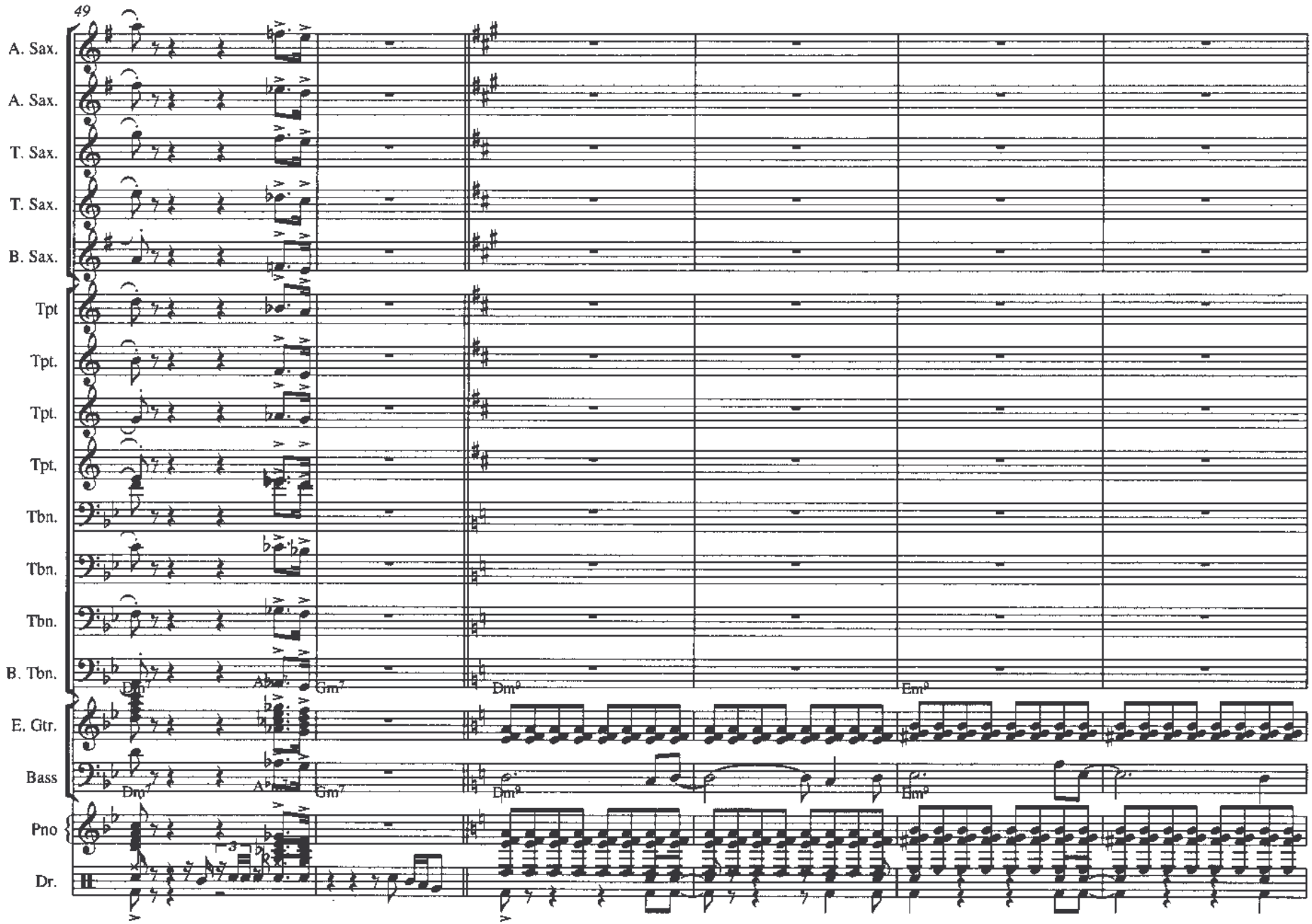
49
A. Sax.
A. Sax.
T. Sax.
T. Sax.
B. Sax.
Tpt
Tpt.
Tpt.
Tpt.
Tbn.
Tbn.
Tbn.
B. Tbn.
E. Gtr.
Bass
Pno
Dr.
Dm7
Gm7
Dm9
Em9

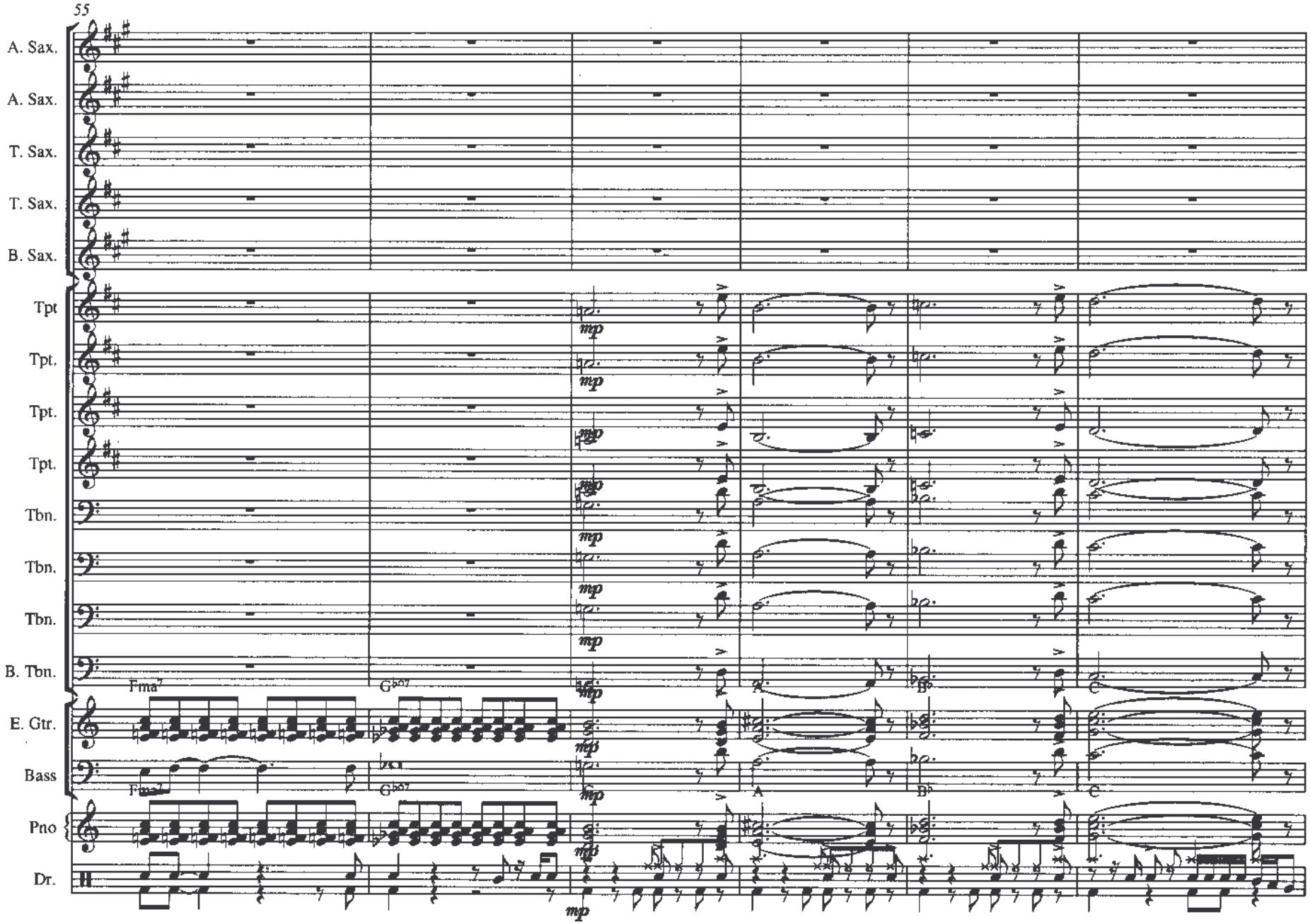
55
A. Sax.
A. Sax.
T. Sax.
T. Sax.
B. Sax.
Tpt
Tpt.
Tpt.
Tpt.
Tbn.
Tbn.
Tbn.
B. Tbn.
E. Gtr.
Bass
Pno
Dr.
Fma7
G♭b7
mp

61
A. Sax.
A. Sax.
T. Sax.
T. Sax.
B. Sax.
Tpt
Tpt.
Tpt.
Tpt.
Tbn.
Tbn.
Tbn.
B. Tbn.
E. Gtr.
Bass
Pno
Dr.
mf
E♭m
Dm

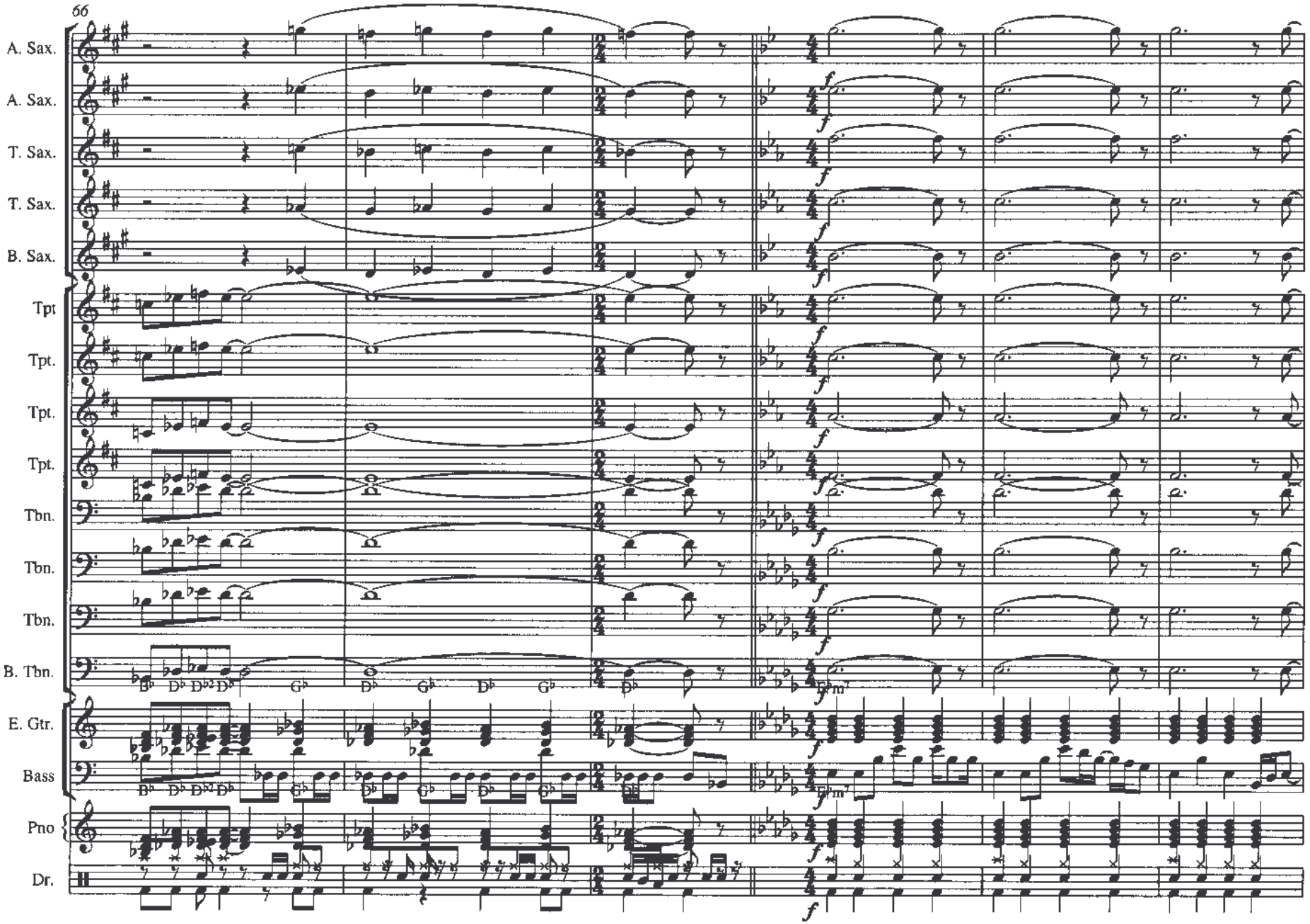
66
A. Sax.
A. Sax.
T. Sax.
T. Sax.
B. Sax.
Tpt
Tpt.
Tpt.
Tpt.
Tbn.
Tbn.
Tbn.
B. Tbn.
E. Gtr.
Bass
Pno
Dr.
f

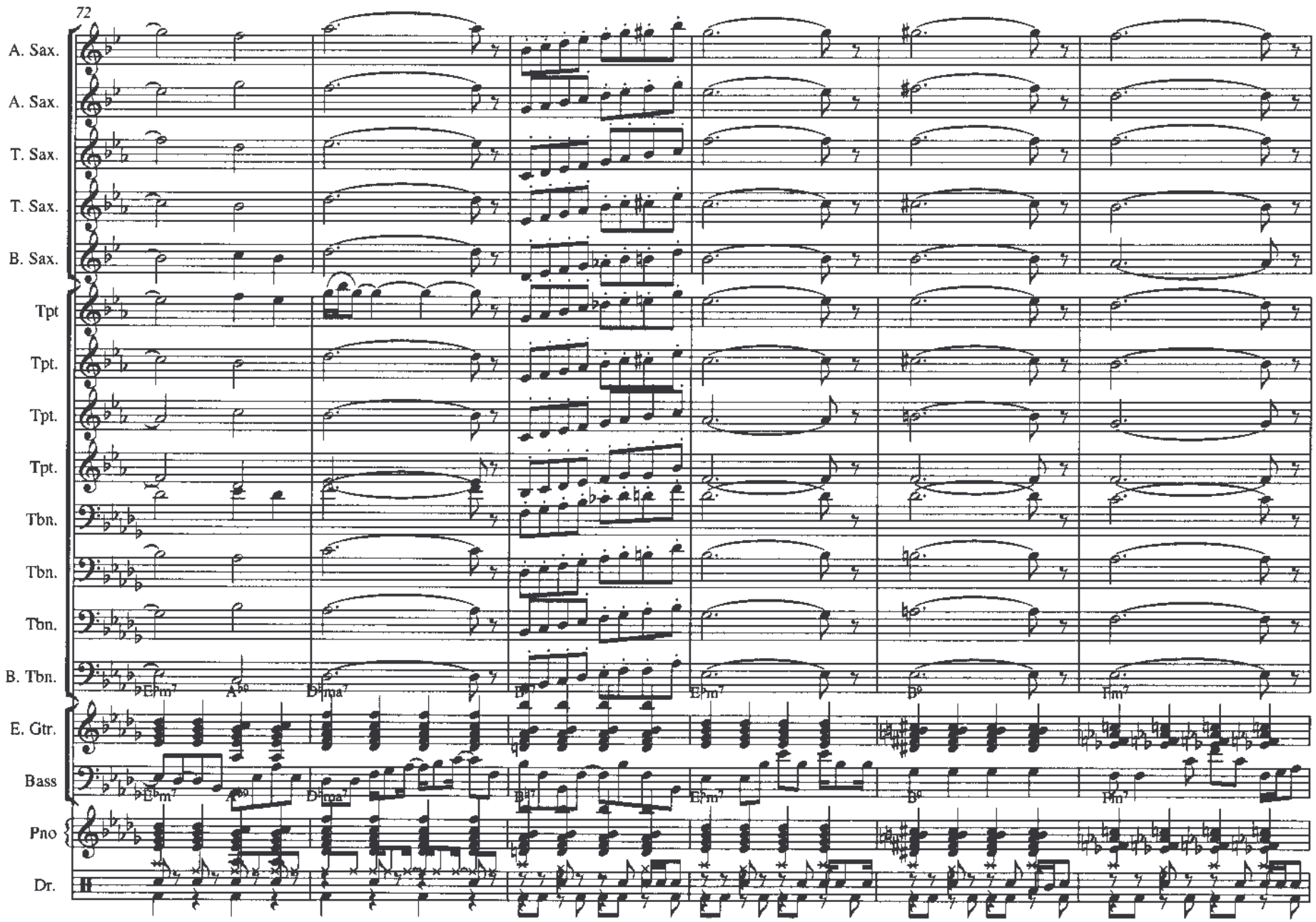
72
A. Sax.
A. Sax.
T. Sax.
T. Sax.
B. Sax.
Tpt
Tpt.
Tpt.
Tpt.
Tbn.
Tbn.
Tbn.
B. Tbn.
E. Gtr.
Bass
Pno
Dr.
Ebm7
Ab9
Dbma7
Bb7
Ebm7
B9
Fm7

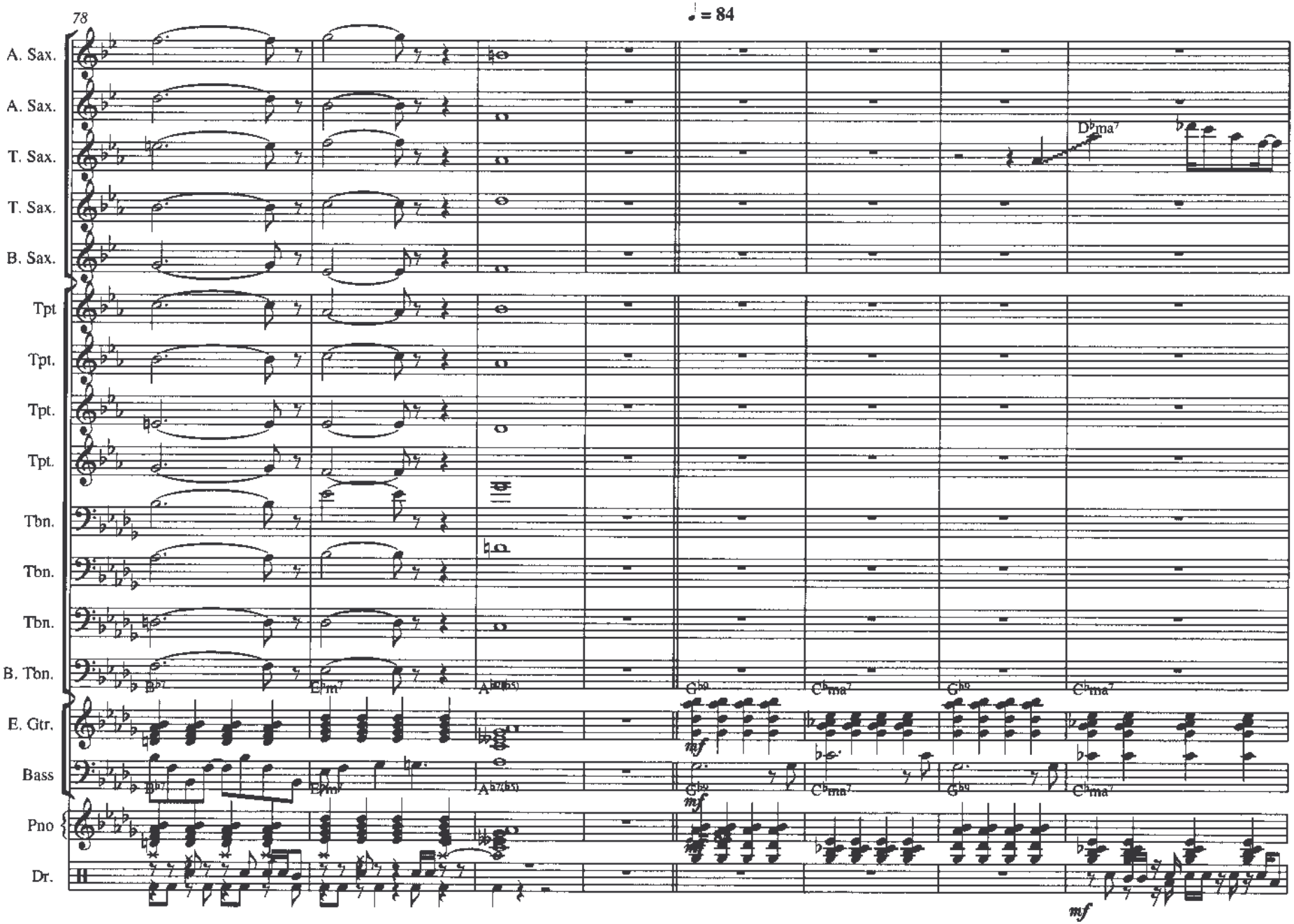
78
♩ = 84
A. Sax.
A. Sax.
T. Sax.
T. Sax.
B. Sax.
Tpt
Tpt.
Tpt.
Tpt.
Tbn.
Tbn.
Tbn.
B. Tbn.
E. Gtr.
Bass
Pno
Dr.
D♭ma7
E♭m7
A♭7(♭5)
G♭9
C♭ma7
mf

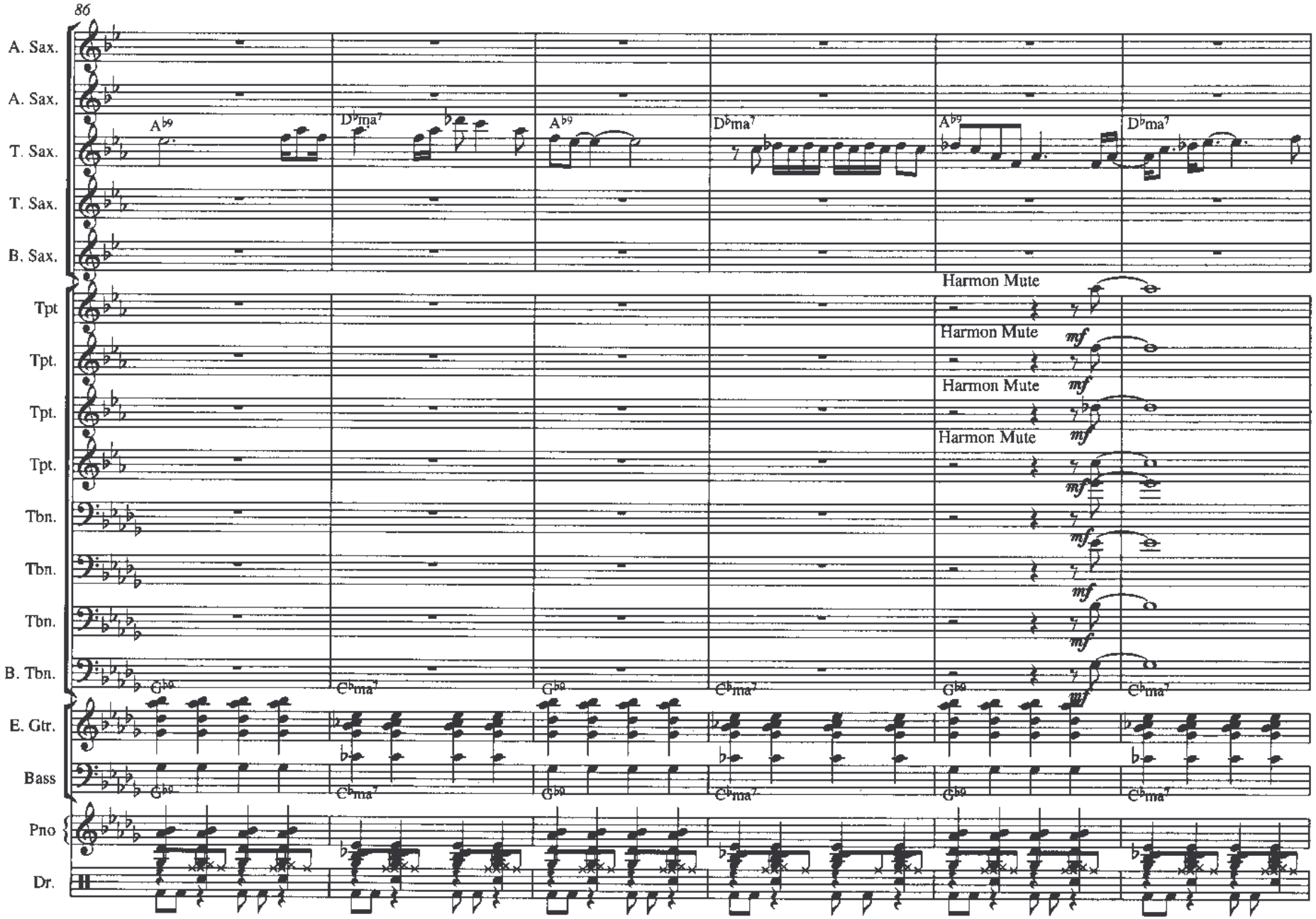
86
A. Sax.
A. Sax.
T. Sax.
T. Sax.
B. Sax.
Tpt
Tpt.
Tpt.
Tpt.
Tbn.
Tbn.
Tbn.
B. Tbn.
E. Gtr.
Bass
Pno
Dr.
A♭9
D♭ma7
A♭9
D♭ma7
A♭9
D♭ma7
Harmon Mute
Harmon Mute
Harmon Mute
Harmon Mute
mf
G♭9
C♭ma7
G♭9
C♭ma7
G♭9
C♭ma7

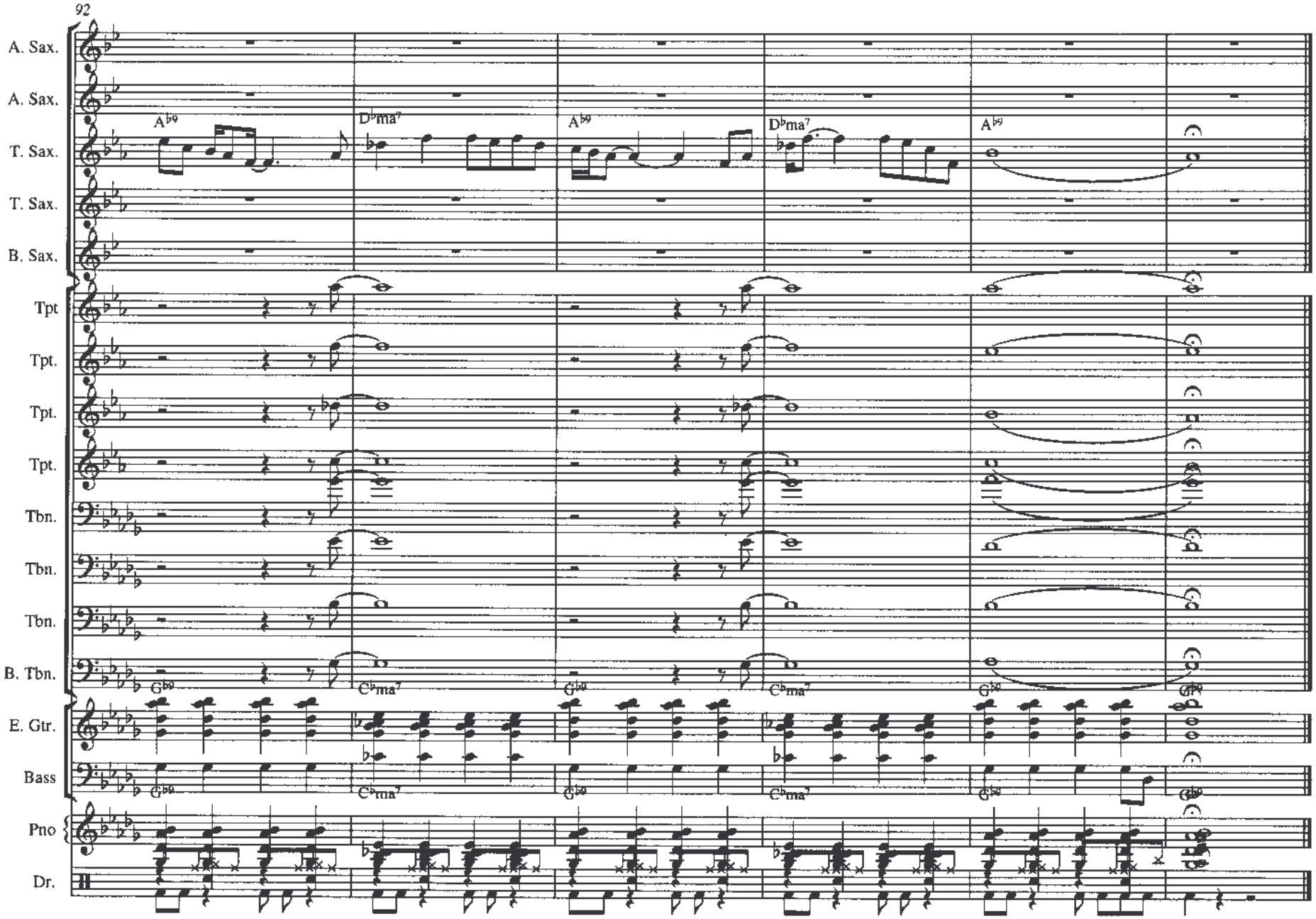
92
A. Sax.
A. Sax.
T. Sax.
T. Sax.
B. Sax.
Tpt
Tpt.
Tpt.
Tpt.
Tbn.
Tbn.
Tbn.
B. Tbn.
E. Gtr.
Bass
Pno
Dr.
A♭9
D♭ma7
A♭9
D♭ma7
A♭9
G♭9
C♭ma7
G♭9
C♭ma7
G♭9
G♭9
C♭ma7
G♭9
C♭ma7
G♭9
G♭9

You've Made Me So Very Happy

arr. by Bob Reed

Piano

♩ = 96

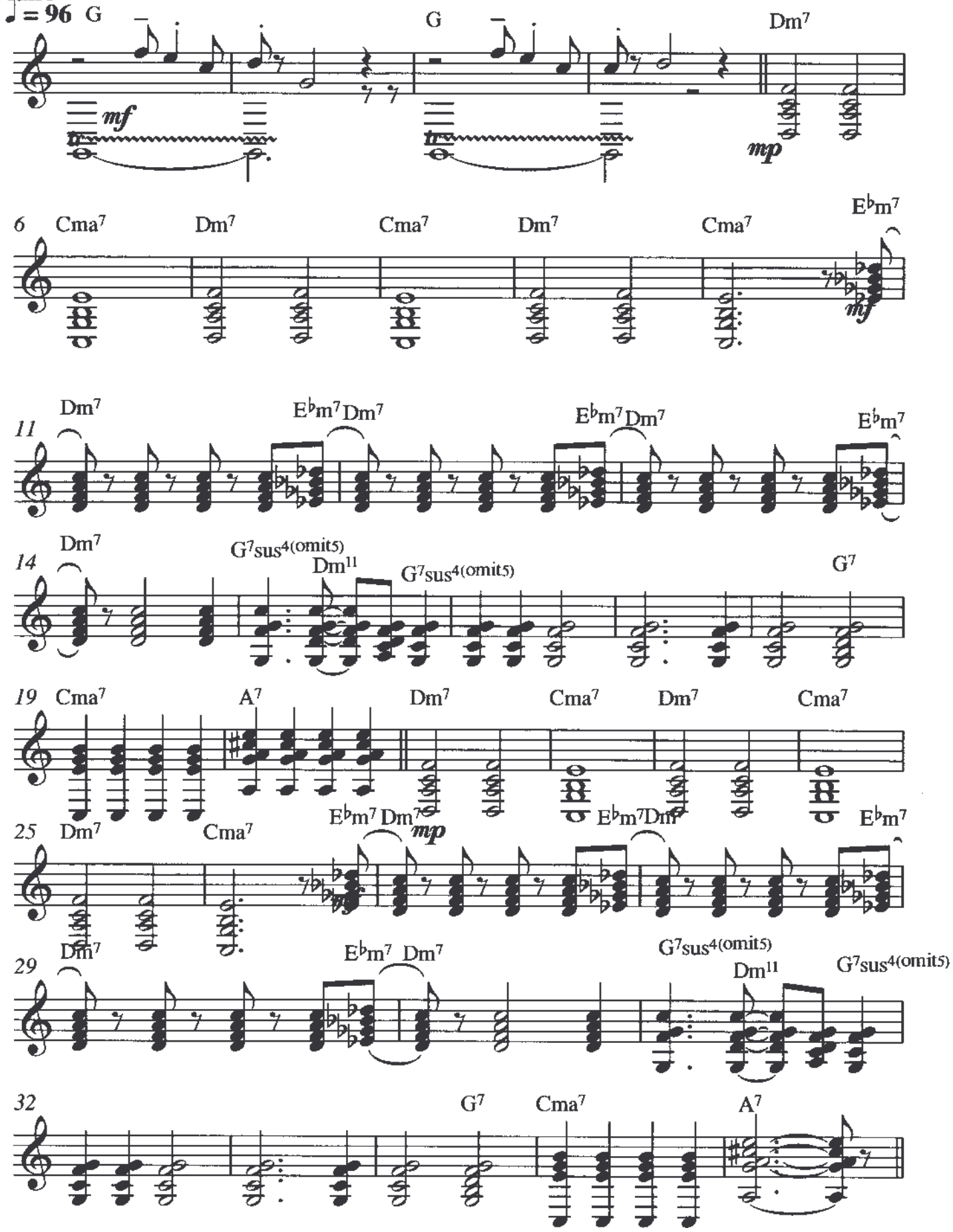

Piano

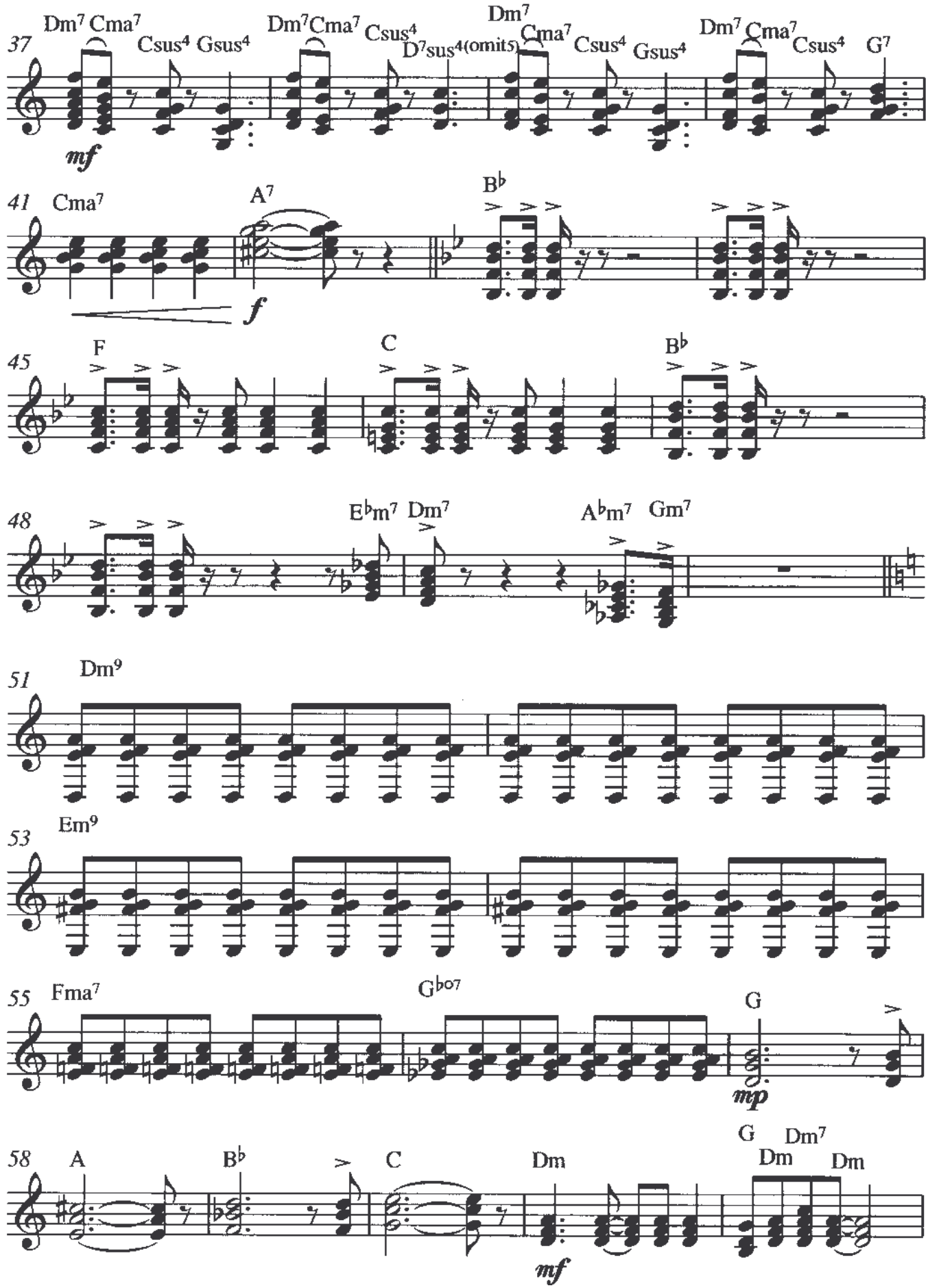
37
Dm7 Cma7 Csus4 Gsus4
Dm7 Cma7 Csus4 D7sus4(omit5)
Dm7 Cma7 Csus4 Gsus4
Dm7 Cma7 Csus4 G7
mf
41
Cma7
A7
B♭
f
45
F
C
B♭
48
E♭m7 Dm7
A♭m7 Gm7
51
Dm9
53
Em9
55
Fma7
G♭o7
G
mp
58
A
B♭
C
Dm
G Dm7
Dm Dm
mf

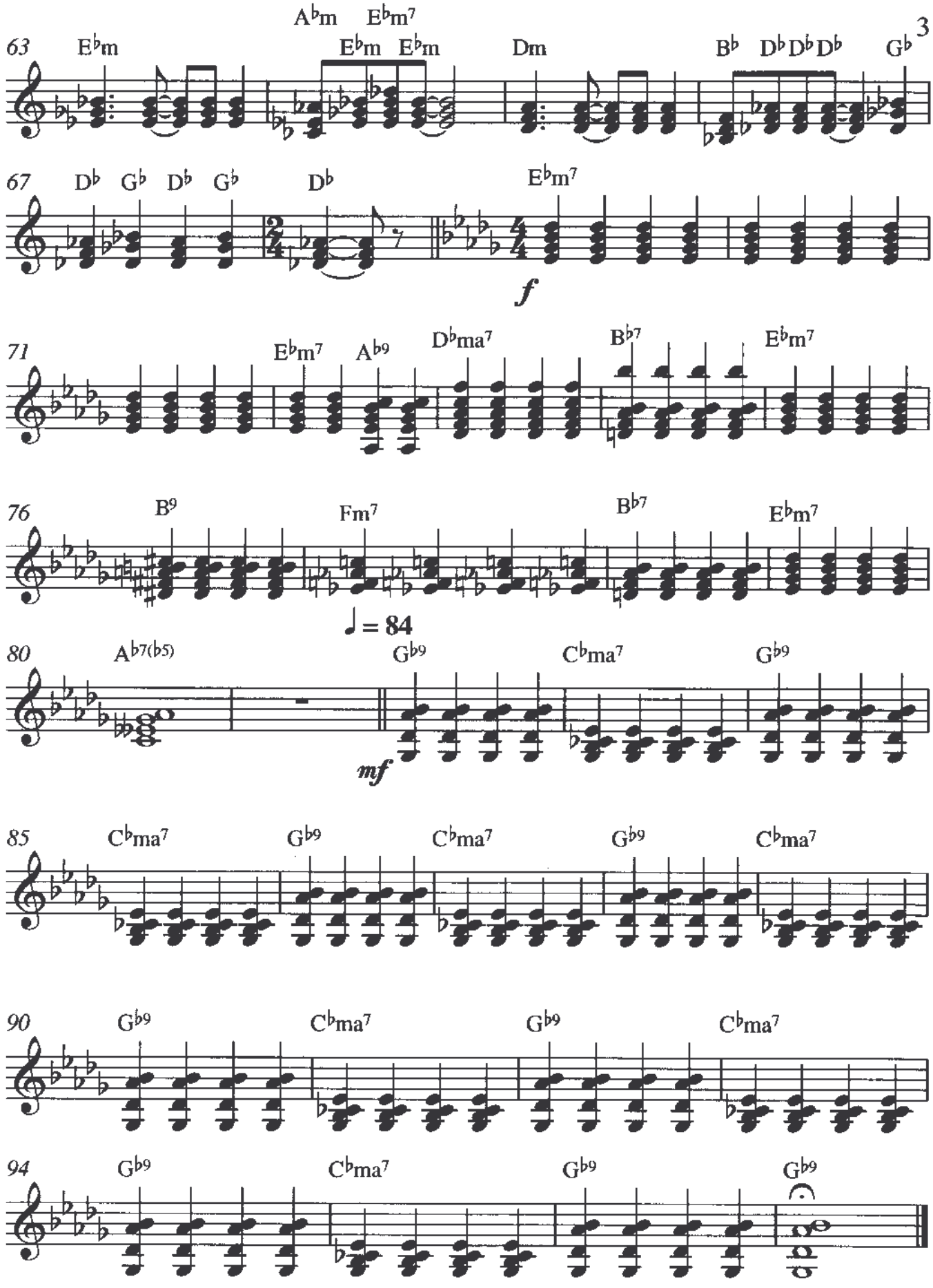
63
Eb m
Ab m Eb m7
Eb m Eb m
Dm
Bb Db Db Db Gb
67
Db Gb Db Gb
Db
Eb m7
f
71
Eb m7 Ab9
Db ma7
Bb7
Eb m7
76
B9
Fm7
Bb7
Eb m7
♩ = 84
80
Ab 7(b5)
Gb9
Cb ma7
Gb9
mf
85
Cb ma7
Gb9
Cb ma7
Gb9
Cb ma7
90
Gb9
Cb ma7
Gb9
Cb ma7
94
Gb9
Cb ma7
Gb9
Gb9

Electric Guitar

You've Made Me So Very Happy

arr. by Bob Reed

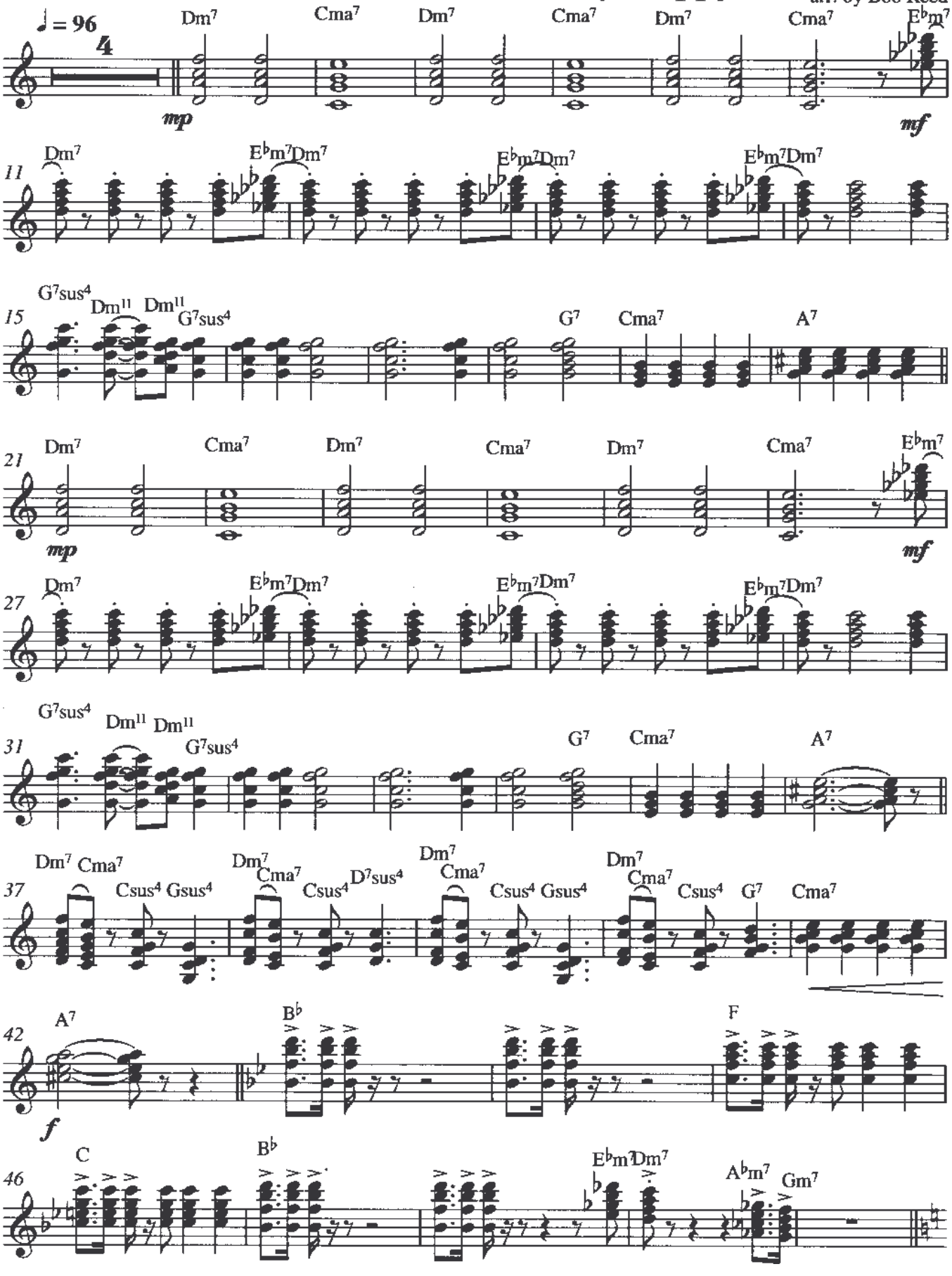

Electric Guitar

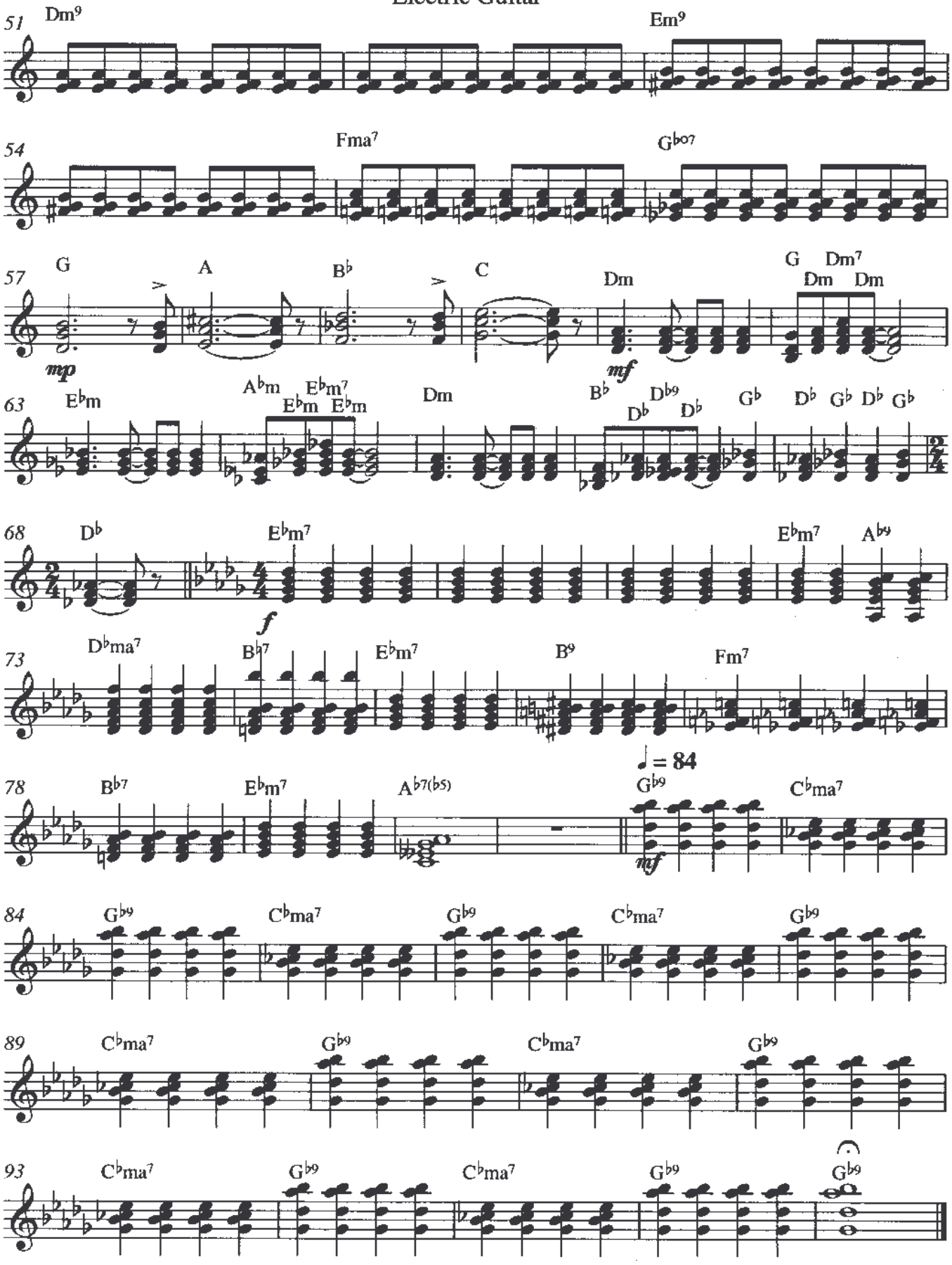

Drum Set

You've Made Me So Very Happy

arr. by Bob Reed

♩ = 96

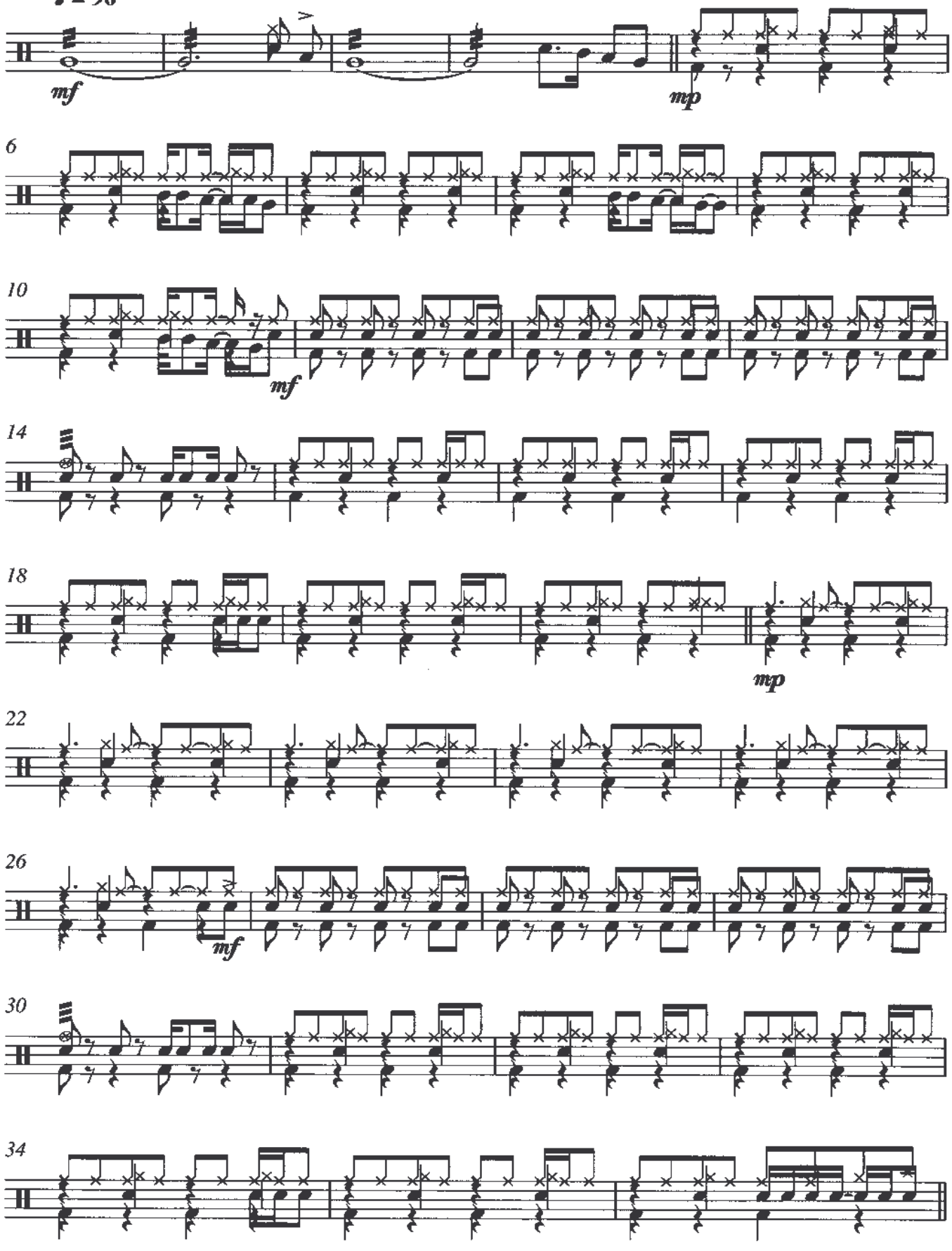

Drum Set

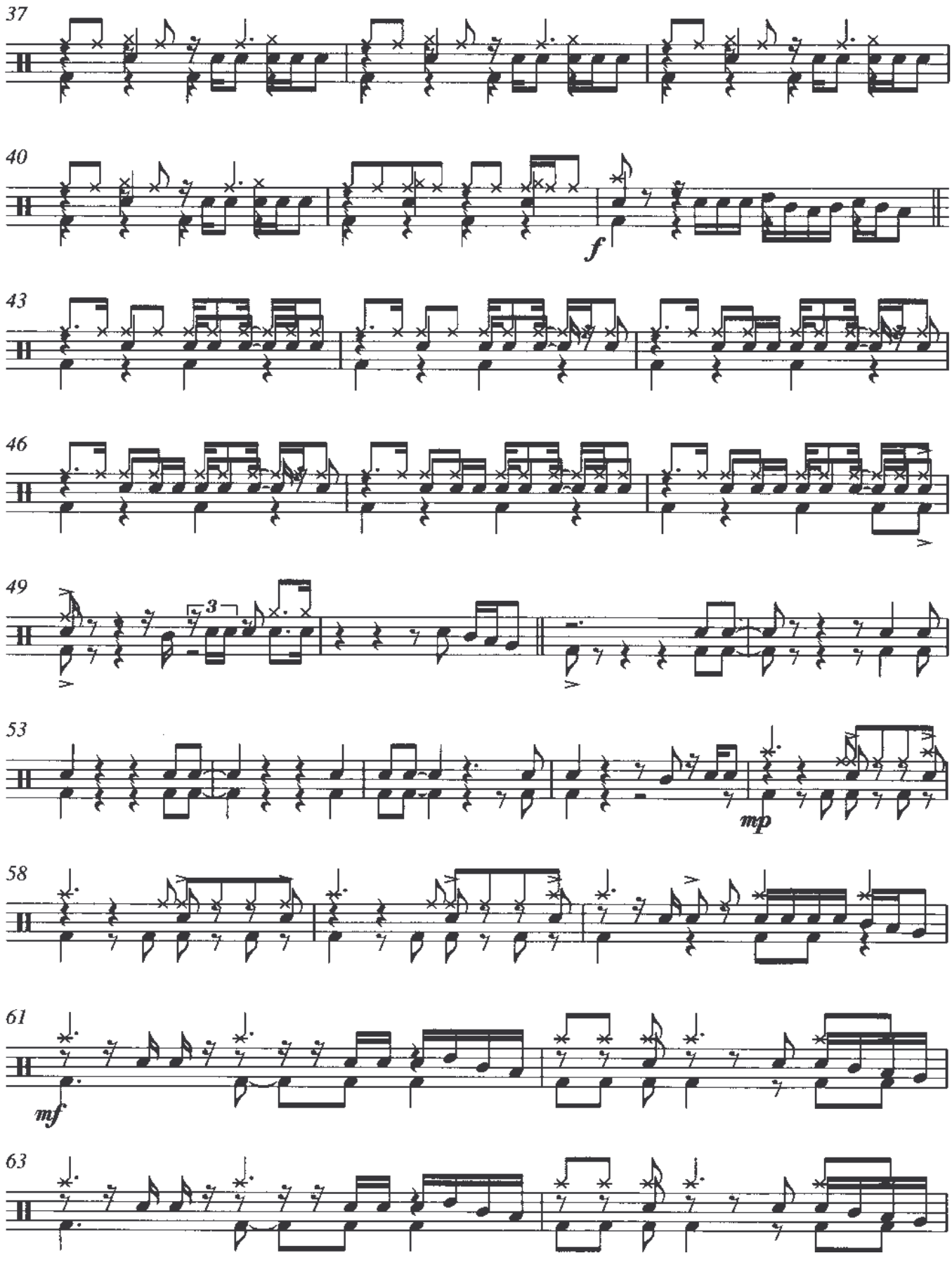

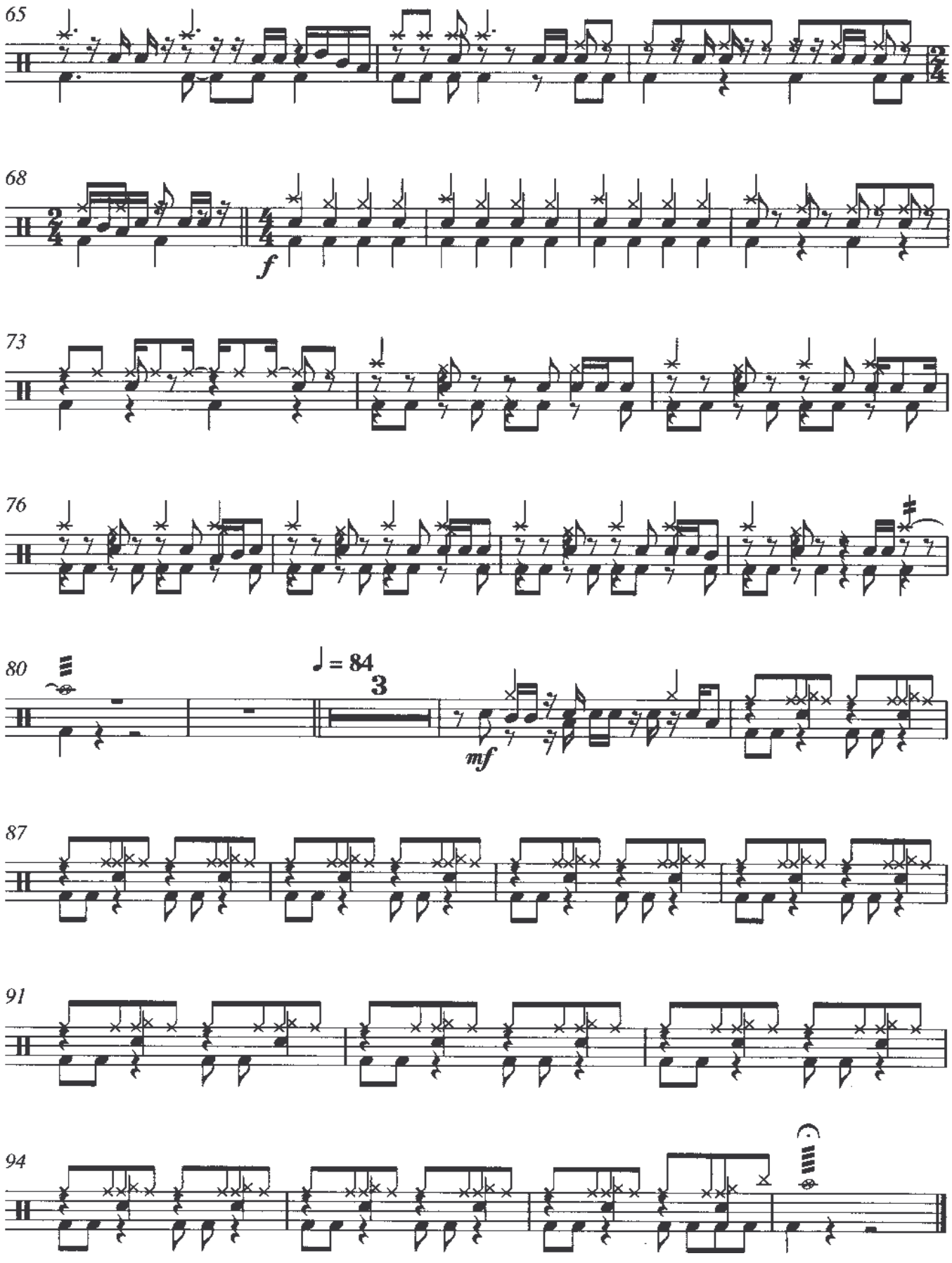
65
68
f
73
76
80
♩ = 84
3
mf
87
91
94

3rd Trombone

You've Made Me So Very Happy

arr. by Bob Reed

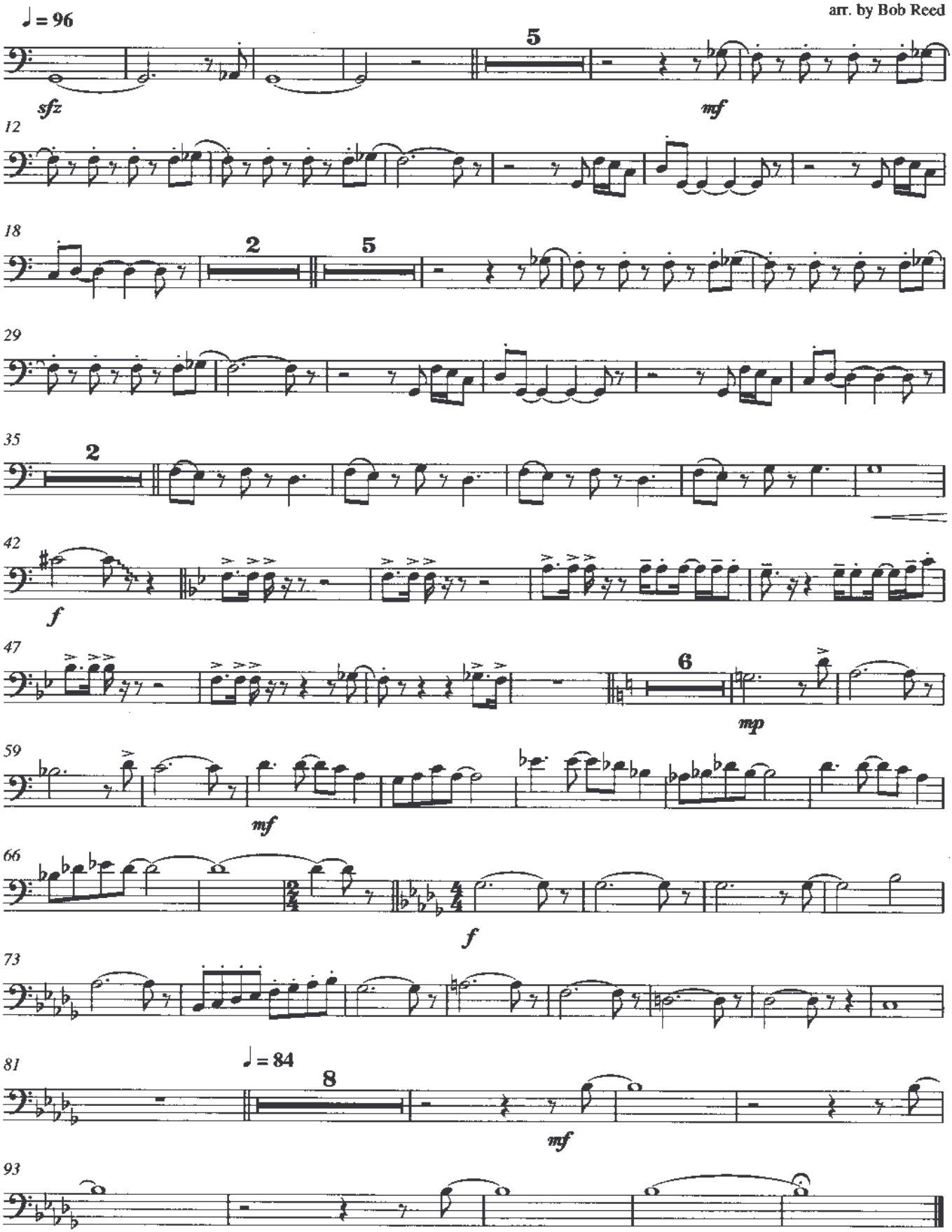

2nd Trombone

You've Made Me So Very Happy

arr. by Bob Reed

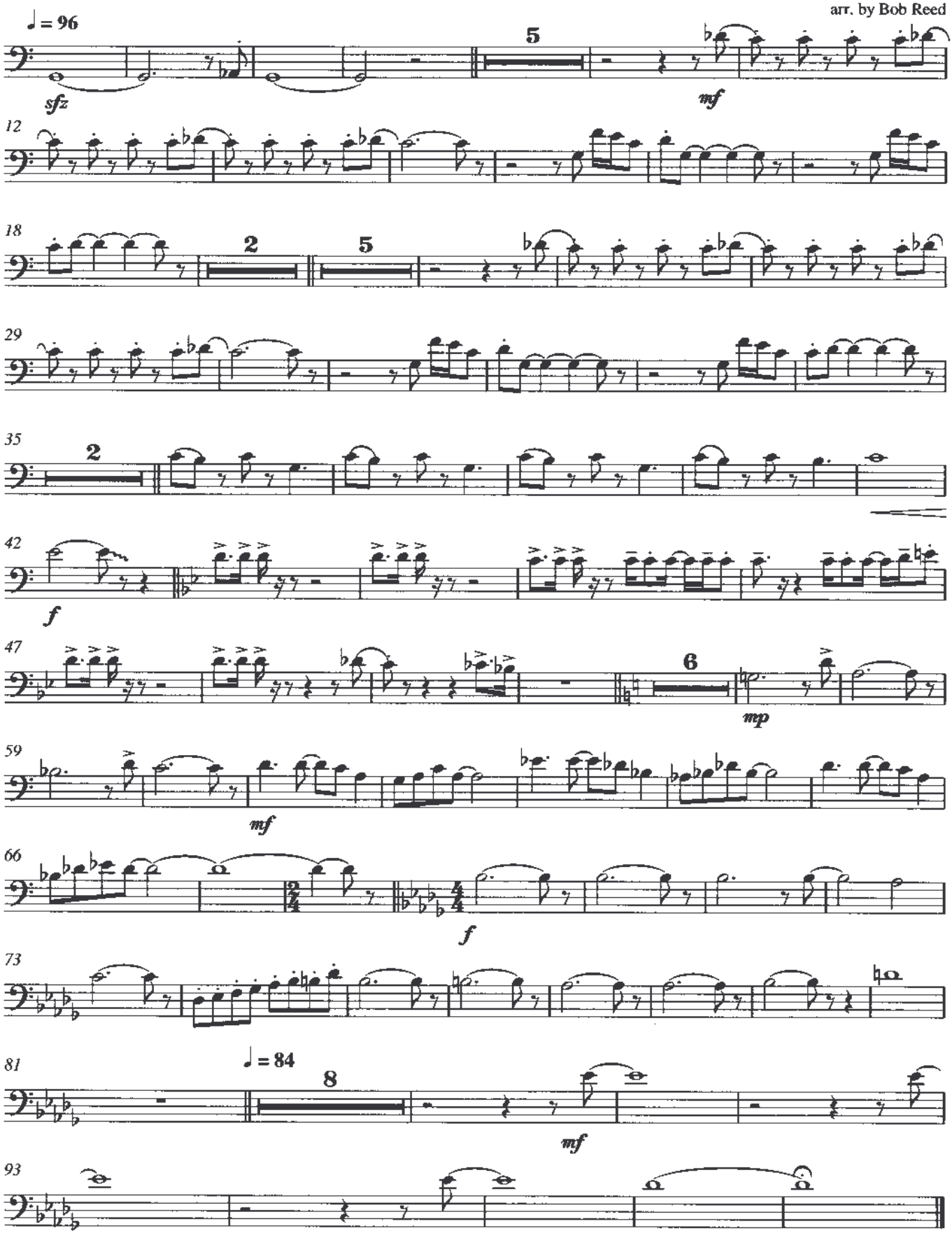

1st Trombone

You've Made Me So Very Happy
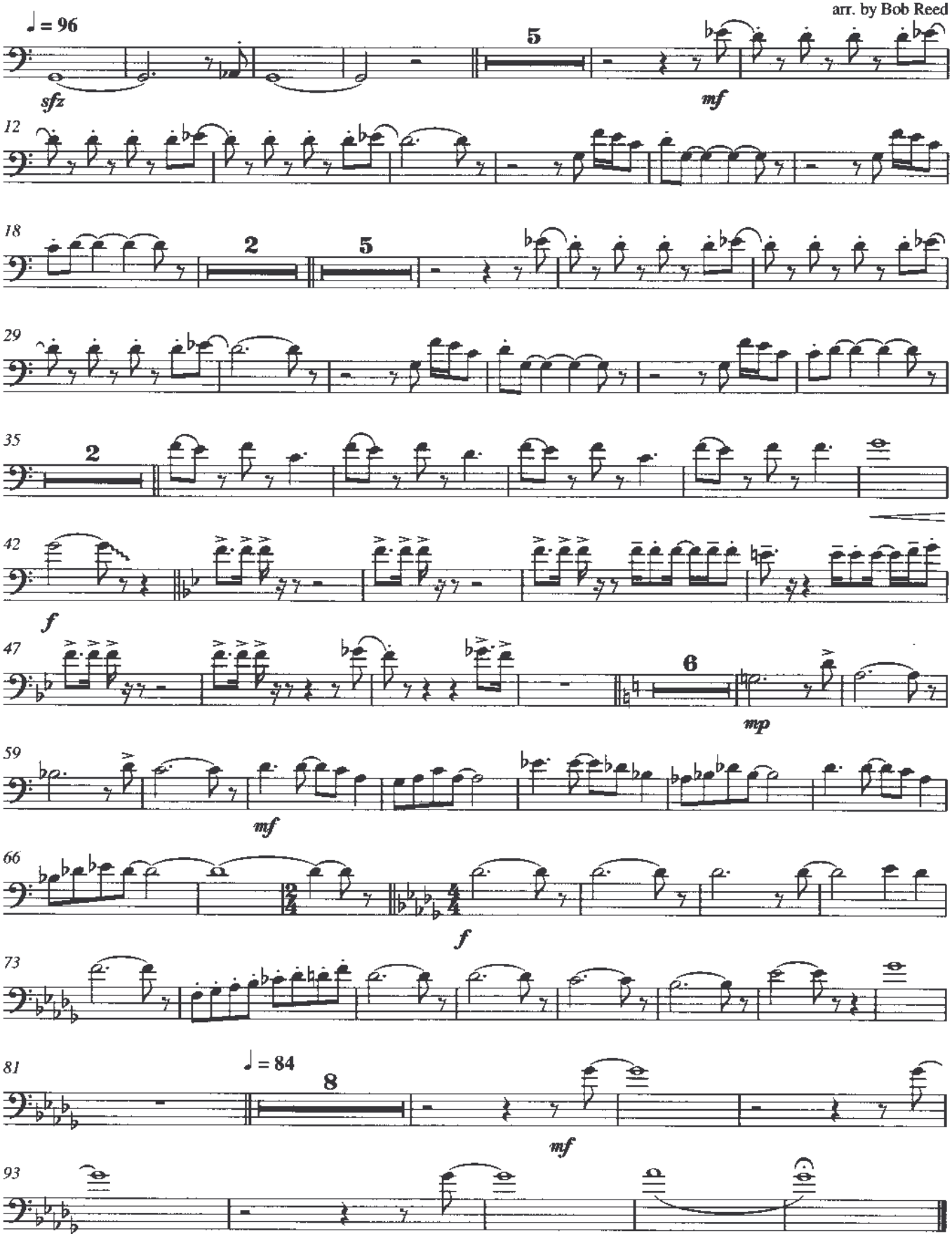
arr. by Bob Reed